	Gazette médicale de Paris. 3e ser. Tom. 3-20.	4° Paris, 1848-65.	
	The Indian Medical Gazette. Vols. 4, 9-21.	4° Calcutta, 1869-86.	

2	Institut Colonial International, Brussels.		
	Session de La Haye de 1927. Rapports préliminaires.	8°	Bruxelles, (
	— Compte rendu.	8°	Bruxelles, 1927.
	Session de Bruxelles, 1929. Extension intensive et rationnelle des cultures indigènes.	8°	Bruxelles, 1929.
	— Compte rendu.	8°	Bruxelles.
	— de régime et l'organisation du travail des indigènes dans les colonies tropicales.	8°	Bruxelles, 1929.
	XXIe session, Paris... 1931. Rapports préliminaires. L'enseignement aux indigènes.	8°	Bruxelles, 1931.
	— Rapports préliminaires. La répartition des activités économiques entre les colonies et les métropoles.	8°	Bruxelles, 1931.
	XXIIe session, Lisbonne... 1933. Rapports préliminaires	8°	Bruxelles, 1933.
	— Compte rendu.	8°	Bruxelles.
	XXIIIe session, Londres... 1936. Rapports préliminaires. Annexes 1-6 (in 8).	8°	Bruxelles, 1936.
	XXIVe session... Rome... 1939. Compte rendu.	8°	Bruxelles, 1939.
	— Les lois organiques des colonies.	8°	Bruxelles, 1927
	— Organisation politique et administrative des colonies.	8°	Bruxelles, 1936

(cont.)

Nos 2, - 6.

The Dublin Journal of medical and Chemical Science. Vols. 1-15, 17-21.
8° Dublin, 1832-45

Continued as:

The Dublin Quarterly Journal of medical Science. Vols. 1-52.
Vol. 11 pt. 2 wanting. 8° Dublin, 1846-71.

Continued as:

The Dublin Journal of medical Science. Vol. 53 → 150. 8° Dublin, 1872 → 1922.

— 5th ser. ~~The~~ Irish Journal of medical science. 1922 - 1925
8° Dublin

— 6th ser. Irish Journal, etc. 1926-30. 8° Dublin, 1926-30

~~2. Institut Colonial Internat. Bulletin. Rapport préliminaire.~~

2. Annuaire de documentation coloniale comparée. 1924—37, 38(1,3)
Cased Nos 1-2 vols 8° Bruxelles, 1928—39.
Tables chronologiques ... 1924-32. 1 vol cased 8° Bruxelles, n.d.

3-4. Encyclopaedia Britannica. ~~3rd ed. 18 vols.~~
~~Dugald Stewart Coll. 4° Edin., 1797.~~
— ~~Supplement to the 3rd ed. 2 vols. Dugald Stewart Coll.~~
— ~~[Notes] 2 vols. Dugald Stewart Coll.~~
— Supplement to the 4th, 5th & 6th eds. 6 vols.
Dugald Stewart Coll. 4° Edin., 1824.

} Transferred to D.S. Vol. 18 missing

Trs. Spec. Coll. 2353-2364

5. ~~Monthly (The) Review, or Literary Journal. Vol. 69~~
Dugald Stewart Coll. 8° Lond., 1783

5 Monthly (The) Review or Literary Journal, enlarged.
Vols. 23-25, 27, 29, 32, 34.
~~Dugald Stewart Coll. 8° Lond., 1797-1801~~

American Review. Vols. 1-3. Dugald Stewart Coll. Lond., 1811-12.

5. ~~Farmer's (The) Magazine. Vols. 1-2, 4-5, 8-10, 13-14, 17, 21, 23-24.~~
tr. to ~~Spec. Coll.~~ D.S.j.15.
Dugald Stewart Coll. 8° Edin., 1801-1823.

Monthly (The) Magazine and British Register. Vols. 5, 8, 14-16, 18-19, 22.
Dugald Stewart Coll. 8° Lond., 1798—1807 (?)

Monthly (The) Magazine & politics, etc. New Ser. Vol. 22. D.S. Coll 8° Lond., 1856.

6. ~~Edinburgh (The) Review. Vols. 1-21, 25-26, 28-31, 38-42, 44, 46-48.~~
Tr. to D.S.j. 14
~~Dugald Stewart Coll. 8° Edin., 1803-1828.~~

— General index from its commencement ... to the end of the twentieth vol. ~~Dugald Stewart Coll 8° Edin., 1813.~~

Bibliothèque Universelle de Genève [And Supplément] 8° Genève.
See also Yr. 8; Yb. 8; Yc. 8; Yd 18; Ye. 8; Yf. 4-6.

Yf. k Nz

Ny. Nouvelle période Tom 11 wanting.
Bibliothèque Universelle et Revue Suisse Étrangère, 3e per. Archives des sciences π
Tom. 15-16, 21-22 wanting. Yb. 7.

Na. 7.

To Per. 913 Annual of the British School at Athens. ~~Vol.~~ Nos. 1-37
— Index to Nos. 17-32.
8° Lond., 1895-1940

— Supplementary paper. No. 1. (Bosanquet and Dawkins) Pt. 1.)
8° Lond., 1923.

To Per. 913 ~~Papers of the British School at Rome. Vols. 1-15~~
4 Lond., 1902 39.

~~Vols. 8-9 transferred from L.C.B.~~

There is no Na 8

— Supplementary paper.
Haynes (D.E.L.) and Hirst (P.E.D.). Porta argentariorum. 4° Lond. 1939.

ANNA-DALE
COLLECTION

May 1927

Nb. 1

~~1 Burger (C.P.) de Bello civili sermitibus secundo (Haus)~~ ~~8° Harlemi 1884~~

√ Memoirs of the National Academy of Sciences. Vols. 2, 1, 3(2 pts.), 4(2 pts.), 5 → 7,
8 (mem. 1-7), 9-11, 12 (~~2~~ 2 pts.), 13,
14 (mem. 1-4), 16, 18—22 4° Washington, 1884 → 1928

Vols. 3, 4, 8 and 14 (mem. 1, 2, 4) are in cases
Vol. 14 mem. 3 is separately bound. Presented by California Univ.
Others bound

The last few vols. were presented by the National Academy August 1927

Nb 2-4 blank 22/4/27

Oct. 11.

WITHDRAWN
FROM
DIGITON

No. ~~2~~ 8-5

The British and Foreign Medical Review. 25 vols. 8° Lond., 1838-48.

Continued as:

The British and Foreign Medico-Chirurgical Review. 60 vols.

8° Lond., 1848-77.

ARCHIVE COPY

NOT FOR LOAN

N.b.6.

~~Academia Real das Sciencias de Lisboa. Memorias economicas.~~
~~Lisboa, 1789-1812.~~

Transferred to Pg 5: 51 1-4
Format 4o

AUTOCAD
FOLIO

AUTOCAD
FOLIO

Records of the Egyptian Government School of Medicine. Vols. 1-4 (in 3).		4° Cairo, 1901-11.
La Clinica Moderna. Vols. 8-13.		2° & 8° Pisa, 1902-7.
~~Journal of Royal Institute of British Architects~~		~~See No. 2.~~

Transactions of the Institute of British Architects of London.
Vol 1 pts. 1-2. 4° Lond., 1836-42.

Papers read at the Royal Institute of British Architects. Session 1862-3. 4° Lond., 1863.

To Per. 7
~~Journal of the Royal Institute of British Architects.~~
~~Ser. 3. Vol. 1 → 45~~ 4° Lond., 1894-1937/8.
Continued in N.C. 1

International Congress on Architectural Education. 1924. Proceedings. [R.I.B.A.] 4° Lond., 1925.

✓ Medicinskt Archiv. 3 Bde. 8° Stockholm, 1863-67

Continued as

✓ Nordiskt Medicinskt Archiv. Bde. 6-8 (iv.e.), 11-15 (iv.e.), 30 (in 2).
8° Stockholm, 1874-97

C.M.R. ✓ ~~Transactions of the Congress of American Physicians and Surgeons.~~ Vol. 1-11, 13, 14.
Vol. 13 not found
~~8° New-Haven, 1899-1919~~
1929

✓ University Review. Vols. 1-4. 8° Lond., Manchester, 1905-7

Centralblatt für Medicinischen Wissenschaften.
See Nd. 7.

No more Nc

~~N° 3-0~~

IV. K N 3 ~~[Continuation of] Bibliothèque Universelle de Genève~~

ANNANDALE

POLTON

N d. l.

Archives du Muséum d'Histoire Naturelle. 10 Tom. 4° Paris, 1839-61.

Continued as:

Nouvelles Archives du Muséum d'Histoire Naturelle.

Ser. 1-4. & 37 Tom. 4° Paris, 1865 - 1908.

— 5e Sér. Tom. 1 -2. (Continues in Ne.2) 4° Paris, 1909 -10

— Table générale ... 1839 à 1888. 4° Paris (1888).

Take title serial Nd. l, add here Geschenk erhalten in Cambridge

X

AUSTAUSCH
POLYTOM

Nd. 2

T.k Wc- 3	~~Handbuch der Seidenindustrie. Textilindustrie. Bd. 1-2~~	~~8° Berlin, 1913-14~~	
✓	Repertorium für Kunstwissenschaft. Bd. 11 → 52 Register zu Bänden 43-45 (in 1)	8° Berlin,	1888-1931.
not bd. / T. K. Wc. 2	Tuberkulose-Arbeiten. 14 Hefte (in 5 vols.).	8° Berlin,	1904-18.
	~~Zeitschrift für Kunstgeschichte. Bd. 1-7.~~ To Par. 7	~~8° Berlin,~~	1932-38.

Nd. 3-4.

c.m.L. ✓ ~~Centralblatt für Chirurgie.~~ ~~Jhrg. 12 → 40, 41 (nos. 1-26), 43 — 53~~ 8° Leipzig, 1885 → 1926

Jhrg. 12-28 (1 vol. each), 29 (2 vols.); 30-34 (1 vol. each);
35-40 (2 vols. each); 41 (nos. 1-30), 42 (nos. 1-6, 8-48, 50-52), 43 (2 pts.), 44 (1 vol.),
45 (in 2 vols.); 46 (1 vol.); 47-52 (2 vols. each); 53 (3 vols.)

— Register zu Bd. 1-50 (1874-1923). 8° Leipzig, 1927.

AVAILABLE
FOR
EXHIBITION

Nd. 5 6-5-

1	Year-book of pharmacy. 1870 → 1927	6 Lond. 1870 → 1927.
Nd. 5	— General index for 1864 5 1895.	6 Lond., 1896.

Leave 5- for cult.

ANNANDALE

POLTON

ANNANDALE

POLTON

~~A.d.6~~

~~The Retrospect of Medicine. Vol. 69-86, 88-123.~~ ~~8° Lond., 1874-1904.~~

Vol. 87 still missing -

~~N d. 7 - 8.~~

Tr to N3

~~Bibliothèque Universelle de Genève [Continuation].~~

N d. 7

✓ Centralblatt für medicinischen Wissenschaften. Jhrg. 1 - 35; 37 - 51; 52 pts. 1-30; 53

Begins in N C 3 8° Berlin (1863 - 1915)

Jhrg. 36 missing 23/4/27 not found

There is no N d 8

ANNANDALE
CALIFORNIA

Ne. 1 ✓ The Agricultural Gazette. New Ser. Vols 1-6, 14, 16, 25. 2° Lond., 1874-87.

✓ The Annals of the Royal Botanic Garden, Calcutta. By George King.

Text ~~opts~~ Vol. 1 → 4° Calcutta, 1887 → -1918

Ne. 1-2 Vol. 1 (2 pls. & app.); Vols. 2-4 (1 pl. each); Vols 5-6 (2 pls. each); Vol. 7 (in 1.) 31
Vol. 8 (4 pls. in 2); Vol. 9 (in 2 pts); Vol. 10 (2 pls.); Vol. 11 (1 pl. & app.);
Vol. 12 (2 pls.) Vol. 13; Vol. 14 (2 pts.)

Ne. 2.

See also Ne. 1.

✓ International Maritime Congress. Second meeting ... 1893.
5 pts. (in 1). 8° Lond. [1893]

✓ Nouvelles Archives du Muséum d'Histoire Naturelle.

Nd. 1 5e ~~ser~~ Sér. Tom. 3 → 6 8° Paris, 1911 → -1914 [1919]

Ne. 1

✓ King (G.) On some new species of Ficus from New Guinea.
8° Calcutta, 1887.

✓ ——— On the fertilization of Ficus hispida. 4° Calcutta, 1887.

One other shelf (above window) 13 Cards May 1927

HANNIBAL
FILTER
HANNIBAL
FILTON

Nce. 2-8.

Trk NZ.	~~Bibliothèque Universelle de Genève continued. [ha → ~~			

Tr. Per. 52 Ber.

Nf. 1.

~~Astronomisches Jahrbuch, 1797-98.~~ 2 vols. unbound ~~8° Berlin, 1794-95~~

Bnd 2 Continued as:

~~Berliner Astronomisches Jahrbuch für 1839 →~~ ~~8° Berlin, 1837 →~~

[Nf. 1 – 6.]

Nf. 1 2nd division.

✓ Annals of the Royal Botanic Garden, Calcutta.

Plates 5 vols. 11. →

Vol. 11 (1 pt. & app.) Vol. 12 (2 pts.) Vol. 13 (1 pt.)

~~2°. 1911 – 24~~ 31

2°. 1908 — 31.

✓ Edinburgh. Rolls of Superiorities, 1876, 1877-92, 1894,95. 19 vols.

2° Edr., 1877-96.

Nf. 8 – 1 1st division.

✓ Astronomisches Jahrbuch, 1797-98.

8° Berlin, 1794-95.

[Continued as]

✓ Berliner Astronomisches Jahrbuch für 1839-40 (1 vol.);

1841-42 (1 v.); 1843 – 1904, 1906 – 1922, 1924 – 1939.

To Per. 5 in 1 vol each

8° Berlin, 1837 – 1937

1905 missing not found 1923 had never been received. Now o.p. May 1937

May 15-8 1933

ANDALE

N. 7 2. 2nd division

~~Berliner Astronomisches Jahrbuch, continued from Hft. 1.~~

~~Coll. of Edinburgh. Rolls of Superiorities, 2. 1876, 1877-93, 1894-95.~~
~~19 vols.~~ ~~2nd Edit., 1877-96~~

√ Journal des Progrès des Sciences et Institutions Médicales en Europe, 2e
18 vols. (in 9). 8o Paris, 1827-29

— 2e sér. Tom. 1-3 (in 1). 8o Paris, 1830.

√ Svenska Läkare-Sällskapets nya Handlingar. Ser. II, Dl. 3.
8o Stockholm, 1871.

Svenska Läkare-Sällskapet.

√ Förhandlingar vid Svenska Läkare Sällskapets Sammankomster...
1844/5 – 1849/50 (in 1 case); 1852/3 and 1855/6 (in 1 case); 1861/2 – 1862/3 (in 1 vol.).
~~1844-6 (= 1850, 1852-53, 55-56, 61-63).~~ 8o Stockholm, 1846-63.

√ Kongelige (Det) Sundheds-kollegiums Aarsberetning for 1855
(and 1860). In 1 case. 8o Kjöbenhavn, 1856-61.

~~[Continuation of] Medico-Chirurgical Review [Hft. 7]~~

ANNANDALE

FELTON

ANNANDALE

FELTON

N 2.3. 2nd division

~~Berliner Astronomisches Jahrbuch Continued.~~

Medico-Chirurgical Review and Journal of Medical Science ... 1820-1824. 4 vols: 8° Lond., 1821-24.

— new ser. June 1824 (-Sept. 1847). 47 vols. (in 46). 8° Lond., 1824-47.

(1824-25 (in 1))

~~Nf 4-6.~~

~~[Continuation of] Berlins Astronomisches Jahrbuch~~ 1865-83

For to Nf4 ~~[Continuation of] Bibliothèque Universelle et Revue Suisse. II.~~

Nf 4 2nd division blank May 1927

Nf 8

See after Nf 1

AINSDALE
POLTON

AINSDALE
POLTON

Nrg. 1.

Tr. Per. .5

~~Smithsonian Institution: Annual report of the Bureau of Ethnology: 1879/80-1891/2 (1 vol. each), Washington, 1881 → 1903~~ 1892/3 (in 2), 1893/4-1894/5 (1 v. ea.), 1895/6-1897/8 (2 vols. ea.); 1898/9-1899/1900 (1 v. each)

1 67-1177

Continued in N h 1.

ARDMANDALE
FULTON

Wg 2

Zupełny

Ng. ~~2-4~~ 3

~~Journal de Physiologie Tome 4 (1824) 8° Paris, 1815~~

C.M.L. ~~Studies~~ from the Department of Pathology of the College of Physicians ~~& Surgeons~~, Columbia University, N.Y.
Vols. 3-4, 6, 8-10, 13 — 20 1893-1927. ~~8° New York.~~

1. ~~Boston abroad~~ ~~Vol. 3 (no. 2-4) 4-6 (1-4)~~ ~~8° Norman, Oklahoma, 1929-32~~

21. Proceedings [of the] twenty-second (— 30th) annual convention of Rotary International... 1931- 39. 8° Chicago, 1931- 39.

9(44)"05
2²-6 Gazette Nationale ou le Moniteur Universel. Révolution Francaise. Vols. 2-6 4° Paris 1801-2

AMHERST COLLEGE LIBRARY

Ng. 6-7 — Ni 6-7

	Archives générales de médecine. Séries 1-5 Tom. 1 → 25; Continued in Nh & Ni. (26 pls. 1-3; 27-28; 29 pls. 1, 3; 30-110. Vol. 26 pl. 4, 29 pls. 2, 4 wanting in pr. cal.	8° Paris, 1823→-1862	
Nh.7	Volume supplémentaire à l'année 1846.	8° Paris, 1846.	
Ni.7	Table des matières 5e sér. 1853-62.	8° Paris, 1868.	
	6e sér. 30 tom.	8° Paris, 1863-77	
	7e sér. 32 tom.	8° Paris, 1878-93.	
Nh 5	8e sér. 10 tom.	— 1894-98.	
	Nouv. sér. 8 tom.	— 1899-1902.	
	Sér. hebdomadaire. 8 tom.	— 1903-6.	
C.M.R.	~~Sér. Centralblatt. 1901 - 1913. 7 vols. 1914 (Jan-juillet)~~ Bound 7 unbd pts 1901		

Ng 7 1-42
Nh 7 43-87
Ni 7 88-110; 6th ser. Tom. 1-18

Ng 6. 6th ser. Tom 19-30 7th ser. Tom. 1-25.

Take in whole set at Ng. 7 and Price Shelfmark altered in Central Catalogue.

√ Archiv für Medizinische Erfahrung. 1801-36 (= 38 vols.) 8° Leipzig, 1831-36.

Continued with.

Take sell in at Ng 8 and have shelfmark = Combin Catalogue altered.

ARNAN-DALE POLYTECHNIC

Tr. to Per. 5

~~[Continuation of] Smithsonian Institution. Annual report~~
~~of the Bureau of Ethnology.~~ See also No. 1 ~~8° Washington, 1904 – 1941~~
~~1900/1 (in 2); 1901/2 – 1904/5 (1 v. each); 1905/6 (1 vol.);~~
~~1906/7 – 1912/13 (1 v. ea.); 1913/14 (in 2); 1914/15 – 1918/19 (1 v. ea.).~~
~~1919/24 (1 v.); 1924/25 (1 v.); 1925/26 (1 v.); 1926/27 (1 v.);~~
~~1927/28 (1 v.); 1928/29 (1 v.); 1929/30 (1 v.);~~ ~~1930-31 (1 v.);~~ ~~1931/32; 1932/33 (1 v.) – 1936/37.~~
~~1938/39. 1939 (1 v.) – 1940/41 – 1941/42. 1945-46 – 1955/56.~~

United States of America. Bureau of the Census. 1950 Population Census
report P-A1 (– P-C53), etc. 161 pts. 4° Washington, 1952, 1951-52.
1950 population census report P-E 1 A-B, D; 2 A, C-D; 3 A-D; 4 A-D;
5 A-C. Preprint of Vol. 4. 16 pts. 4° [Washington] 1953-57.
1950 population census report P-D 1, 5, 7-9, 15-16, 18-20, 22-26,
29-30, 32, 34-35, 38, 40-41, 43-46, 48, 50-52, 55-58, 61-62, 64.
Vol. 3. 38 pts. 4° [Washington] 1952.

Take table U.S. Census in at No. 1.

ANTHROPOLOGIE
POLITON

✓ ~~Bulletin de l'Académie Royale de Médecine. Tom. 1 - 4° Paris, 1836 - 1871.~~

c.m.l. Continues in Ni, Nk 2.

~~Tom. 1-10 (1 vr ea); 11 (in 2); 12 (in 1); 13 (in 2); 14-36 (1 vr ea)~~

c.m.l ~~Sér. 2 3. Tom. 1-9 (1 v. ea.); 10 (in 2); 11-79 (1 vr. ea.); 80 (in 1 bound w/ title pg); 81-94 (1 v. ea.); 95-96~~

Nh. 2

Take Whole U.S. Census

U.S.A. Bureau of the Census. 1950 Housing census ~~report~~. ~~50 Pages~~ H-A1 (-14-B162) 9 26
Preprint of Vol. 1 (-2), etc. 216 pts. 4° Washington, 1953, 1952-54.

— — 1950 Agriculture census reports. Vol. 2, 6 Chapters 1-13. 4° Washington, 1952.

at Nh. 1

Nh. 3.

Tr. Per. 0
1. ~~Wissenschaftliche Zeitschrift der Universität Rostock. 4° Rostock. Gesellschafts und Sprachwissenschaftliche Reihe.~~
~~Jhrg. 1 - 8 (2) 1951/52 - 1958/59.~~

Tr. Per. 0
~~— Mathematisch naturwissenschaftliche Reihe. 4° Rostock.~~
~~Jhrg. 1 - 9 (1) 1951/52 - 1959/60.~~

Tr. Per. 0
~~— Sonderhfte Jhrg. 5 - 6. 1955/56 - 1956/57. 4° Rostock.~~

Tr. Per. 0
2. ~~Wissenschaftliche Zeitschrift der Pädagogischen Hochschule 4° Potsdam Potsdam. Gesellschafts und Sprachwissenschaftliche Reihe.~~
~~Jhrg. 1 - 5 (2) 1954/55 - 1959/60.~~

Tr. Per. 0
~~— Mathematisch-naturwissenschaftliche Reihe. 4° Potsdam.~~
~~Jhrg. 1 - 5 (2) 1954/55 - 1959/60~~

Tr. Per. 5
3. ~~Wissenschaftliche Zeitschrift der Hochschule für Elektrotechnik, 4° Ilmenau. Ilmenau. Jhrg. 1 - 3 (1) 1954/55 - 1957.~~

Tr. Per. 6
4. ~~Wissenschaftliche Zeitschrift der Hochschule für 4° Magdeburg. Schwermaschinenbau, Magdeburg. Jhrg. 1 - 4 (1)~~
~~1956/57 - 1960.~~

Keep shelf for expansion of these periodicals

Empty or non-existent

~~[Continuation of] Journal de Pharmacie, T...~~

Tr. Per. .o

1. ~~Wissenschaftliche Zeitschrift der Humboldt Universität 4° Berlin.~~
~~Berlin. Gesellschafts- und Sprachwissenschaftliche~~
~~Reihe. Jhrg. 1, 2(3-4), 3-4, 5(2-4), 6-8.~~
~~1951/52 — 1958/59~~

Tr. Per. .o

~~Mathematisch-naturwissenschaftliche Reihe. Jhrg. 1-9(1) 4° Berlin.~~
~~1951/52 — 1959/60.~~

Tr. Per. .o

2. ~~Wissenschaftliche Zeitschrift der Universität Leipzig. 4° Leipzig.~~
~~Gesellschafts- und Sprachwissenschaftliche Reihe.~~
~~Jhrg. [1] — 9(1) 1951/52 — 1959/60.~~

Tr. Per. .o

~~Mathematisch-naturwissenschaftliche Reihe. 4° Leipzig.~~
~~Jhrg. [1] — 9(1) 1951/52 — 1959/60.~~

Tr. Per. .o

~~Sonderheft. Jhrg. 3. 1953/54. 4° Leipzig.~~

Tr. Per. .o

3. ~~Berlin. University. Library. Gesamtinhaltsverzeichnis 4° Berlin, 1959~~
~~der Wissenschaftliche Zeitschriften der Universitäten und~~
~~Hochschulen der Deutschen Demokratischen Republik.~~
~~1951/52 bis 1955/56 (—).~~

Tr. Per. .6

4. ~~Magdeburg. Technische Hochschule Otto von Guericke. Hochschulreden. 1— Magdeburg, 1961~~

Keep shelf for expansion of these periodicals.

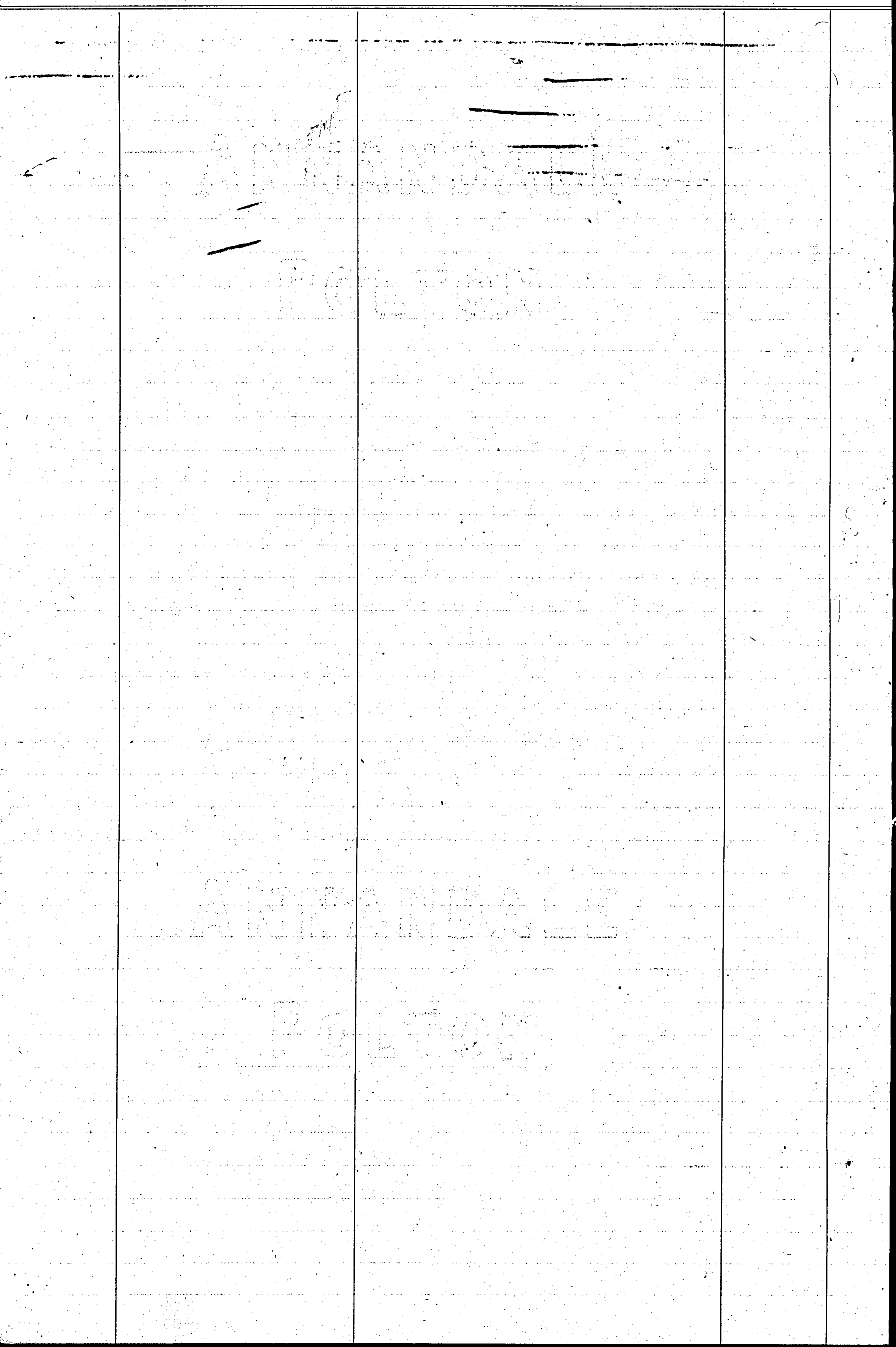

Archives gén. de méd.,

~~Journal de médecine, de Chirurgie et de Pharmacie pratiques.~~

~~Tom. 1 à 7.~~ ~~2e Paris, 18-5-16.~~

~~Continués.~~

~~Recueil de mémoires de médecine, de Chirurgie R.~~

~~Tom. 3 à 4 (Continued in Nh. 5.)~~ ~~2e Paris, 1817-18.~~

Archives générales de médecine. See Ng. 6-7

Ng. 7

ARMANDALE

POLTON

ARMANDALE

POLTON

Archives Générales de Médecine. ~~Vol.~~ ~~1876~~ ~~Paris, 1876~~

Ng. 7. Continued from Ng. 6-7

ANNANDALE
POTTON

ANNANDALE
POTTON

Nk. 8.

Ng. 8 [Continuation of] Archiv für medizinische Erfahrung.
Jhrg. 1829-1836. 8 vols. See Ng 8 8o Berlin, Leipzig, 1829-36.

√ Kritisches Repertorium für die gesammte Heilkunde.
Bde. 1-17. 8o Berlin, 1823-27.

NK. 8 √ Magazin für die gesammte Heilkunde. Bde. 1-15. 8o Berlin, 1816-23.

Continued in Ki. 8. and N k. 8

Take i Ussel
at NK 8; ad
from Chelfmark - Cowley Catalogue allowed.

√ La Semaine Médicale. 1904 → 1914.		2° Paris, 1904 → 1914
	United States of America. Bureau of the Census. Census of manufactures 1947. MC 120, 124, 129, 131, 134, 137, Q01-Q04.	4° Washington, 1949-51
NH.I.	Census of manufactures. Bulletin MC. 20A-39E, 101-151, Q01-Q12. 144 pts.	4° Washington, 1954

ANNANDALE
POLYTON

ANNANDALE
POLYTON

C.M.L. ~~Bulletin de l'Academie Royale de médecine. Continuation.~~

See Nh. 2-3

NH.1.

United States of America. Bureau of the Census. U.S. census of business. 1948.
4° Washington [1950-?]

Retail trade. Bulletin. No. 1R-0-49, No. 2R-2-5, 7, 10-13, 16, 18-19, 21-24.
No. 1R-29, 48 are wanting.

Service trades. Bulletin. No. 1S-0-49, No. 2S-2-5, 7-8, 10.
No. 1S-18-19, 21, 25, 32, 34, 44 are wanting.

Wholesale trade. Bulletin. No. 1W-0-49, No. 2W-2-4, 10-14 (in 5).
No. 1W-3, 20, 34 are wanting

— — 1954 census of business. [Preprint from Vols. 1-6.] 4° Washington, 1956-57.

Retail trade. Bulletin R.1. Nos. 1-52, R.2., Nos. 2-7.
R.1. No 35 is wanting

Selected services. Bulletin. S.1. Nos. 1-52, S.2. Nos. 2-8.

Wholesale trade. Bulletin W.1. Nos. 1-52, W.2. Nos. 2-11.
W.2. Nos. 7, 9 are missing.

ANTIQUARIAN
BOOKS

ANTIQUARIAN
BOOKS

~~[Continuation] Journal de Pharmacie (Pg. 2 ↓)~~

Ni.5 Recueil de mémoires de médecine. See Ni. 5

Tr. Law Sect.
~~Revue de Droit International. See Nr. 4~~

N4.5.

~~[Continuation of] Recueil de mémoires de médec. Tom. 5-63 (in 30)~~
~~8° Paris, 1818-47.~~

~~2e sér. Tom. 5-16 (in 6).~~ ~~8° Paris, 1850-55.~~

✓ Journal de médicine, de chirurgie, etc. Tom. 1-2 (in 1)
8° Paris, 1815-16

Continued as

✓ Recueil de mémoires de médecine. Tom. 3-62 (2 years in 1 vol.);
63 (in 1) 8° Paris, 1818-47

✓ — 2e sér. Tom. 5-16 (in 6) 8° Paris, 1850-55.

Continued in N4.4

Take whole set in at N4.5 and have shelfmark changed in Counter Catalogue.

ANNANDALE
EDITION

[Continuación 9-] Archives Générales de Medecine.

Ng.7. See Ng. 6-7

N.L.S.

[Continuation of] Magazin für die gesammte Heilkunde.

NL 8. Bde. 16 - ~~63~~ 59, 61-63. (continues in Nk. 8). Berlin, 1824-1844

Bd. 60 wanting.

See also N k. 8

43 vols.

The Lancet. 1823/4 – 1843/44. (Continues in Nk. I.) 8° Lond., 1826, 24 – 43.

Vols. for Oct. 1825 – March 1826; Sept. 1829 – March 1830;

Sept. 1830 – March 1831, wanting.

Tr. CML

2. ~~Canada National Employment Commission. Report on phases of employment conditions in Canada industry. Rapport, etc. Fre & Eng. 4° Ottawa, 1937.~~

Tr. to F. 331 (71) Can.

—— Final report of the National Employment Commission... (And Appendices).

8° Ottawa, 1938.

E.B. 34792 (44032) LeM.

3. ~~Le Maistre (A.). Les plaidoyez et harangues~~ 4° Paris 1688

E.B. 22051

4 Bible Polyglott. La Sainte Bible " " 1568

E.B. 22051

5 —— ~~Biblia sacra Latino – Polonica~~ " Vratislaviae 1771

Tr. to E.B.F. 9(49301) Hey.

6 ~~Meyer (J.). Commentarii sive annales rerum Flandricarum~~ 8° Antverpiae 1561

Tr. JY 1044

7 ~~Metzger (J.). Historia Saliburgensis~~ 2° Salisburgi 1692

9(493) Tr. E.B.F. 9(49203) Gro.

8 Grotius (H.). Annales et historiues des troubles du Pays-Bas " Amsterdam 1662

9103 Tr. E.B.F. 91(3)03 Ste.

9 ~~Stephen, of Byzantium. S. De urbibus~~ " Amstelodami 1678

Tr. to JY 1038

87-5 10 ~~Horatius Flaccus (Q.) Opera Q.H.F.~~ " Basileae 1555

9(5)03 ~~Herbelot (B. d'). Bibliotheque orientale. 4 Tom~~ Tr. E.B. 9(5)03 Her. 4° La Haye 1777-79

11 ~~Mutdon (W.) ed. A collection of state papers, etc.~~ " Lond. 1759

86836 Tr. E.B.F. 86836

12 ~~Saavedra Faxardo (D.). Obras, etc. Tom. 3. Corona~~

~~gothica, etc. Pot A. Nunez de Castro. P^tes 3-4.~~ 2° Amberes 1681-7

91:9 Tr. E.B.F. 91:9 Hey.

14 ~~Heylyn (P.). Cosmography~~ " Lond. 1677

9(42-3) Tr. E.B.F. 2711 (4348) Tri.

15 ~~Trithem (J.). J.T. ... tomus I. Annalium Hirsaugiensium, etc.~~

~~Tom. I, pars I.~~ 2° S. Galli 1690

9(42052-5) Tr. E.B.F. 9(42052-055) Hey.

16 ~~Haynes (S.) ed. A collection of state papers, etc.~~ " Lond. 1740

9(42055) Tr. E.B.F. 9(42055) Mur.

17 ~~Murdin (W.) ed. A collection of state papers, etc.~~ " Lond. 1759

9(454)

18 ~~Pigna (G.B.). J.B.P. De principibus Atestinis historiarum libri VIII.~~

Tr. to E.B.F. 9(454) Pig. 2° Ferrariae 1595

912(45) Tr. to SB FF 911(45) Voy.

19 ~~Voyage – Voyage en Italie~~ 4° n.p. n.d.

9(401) Tr. E.B.OF 9(401) Ech.

20 ~~Eckhart (J.G. von) ed. Corpus historicum Medii Aevi. 2 tom~~ 2° Lipsiae 1723

382(492) Tr. E.B.F. 382 (492:51) Dap. Nk. I. 21 missing & withdrawn Nov/1976.

21-22 ~~Dapper (O.). Gedenkwaerdig bedryf der Nederlandsche Oost-Indische Maetschappye. 2 copies.~~ 2° t'Amsterdam 1670

Missing 4 yrs. on shelves 11/3/80 Dec. 1975

23 ~~Hartknoch (C.). Alt- und neues Preussen~~ Franckfurt 1684

Missing 4 yrs. on shelves 11/3/80 1975

24 ~~[Abelin (J.P.).] J. Ludov. Gottfridi Historische Chronica~~ " [Frankfort] 1674

C.M.L. [Continuation of] ~~Bulletin de l'Académie Royale de Médecine.~~

~~3e Série → Tome 7 94 105 Rue N°. 2 à Paris~~

c.m.A	~~Edinburgh Medical and Surgical Journal Vols. 54. 55. 56.~~			
	continued in Vol 3.			

A.R.4 15½

Vols. 1-18 in Vi. 4. Tr. Law Sect.

Revue de Droit International. 30 Tom.		8° Paris (1869-98)
— 2e sér. Tom. 1 → 16		8° Bruxelles (1899-1914)
— Tables générales ... volumes XXVI à XLVI.		8° Bruxelles, 1918.
— 3e sér. Tom. 1-	20.	8° La Haye, 1920-39.

~~Transactions of the Glasgow Obstetrical and Gynaecological Society. Vol. 1, 2, 3, 4~~ ~~8° Glasgow, 1895~~ → 1913

√ Positivist (The) Review. Vols. 1, 2, 3-4 (in 1), 5-6 (in 1), 7 - 31 (1 v. each)

8° Lond. 1893 - 1923

Humanity, the Positivist Review. Vol. 32.

8° Lond., 1924.

Nk. 5-7.

Bd. 38 wanting in pr. cat.

√ Repertorium für die Pharmacie. Bde. 1-37, 39-50. 12° Nürnberg, 1815-

√ — 2te Rhe. Bde. 1-11, 13-39, 41, 42, 44, 45-46(in 1 vol.), 47-48(in 1), 49-50(in 1 vol.) 33, 34-35(in 1), 36-37(in 1), 38-39(in 1), 40, 43 wanting in pr. cat. 35. 12° Nürnberg, 1835-48.

√ — Autoren- und Sach-Register zu der ersten und zweiten Reihe. 3 Bde. (in 1). 12° München, 1848.

√ — 3te Rhe. Bde. 1-2(in 1), 3-4(in 1), 5, 6, 7-8(in 1), 9 Bd. 10 wanting. 12° Nürnberg, 1848-51.

Nk. 6.

Third International Congress of dermatology ... London ... 1896. Trans. to N m. 3. 3

— Official Transactions. 8° Lond., 1898.

— Programme. 4° Lond. (1896).

Trans. to N m. 3. 7 London. King's College Hospital. Reports. Vol. 4 8° Lond., 1898.

Pennsylvania. William Pepper Laboratory. Contributions. Trans. to N m. 2. 2

Nos. 1-4. 4° Philadelphia, 1900-3.

Trans. to N m. 3. 8 New York. City. Presbyterian Hospital. Report. Vol. 3. 1898. 8° New York.

Brooklyn. Methodist Episcopal Hospital reports. Vol. 1. 8° New York, 1898.

Trans. to N m. 3. 1 Transactions of the Dermatological Society of Great Britain and Ireland. Vols. 4, 6. Trans. to N m. 3. 2 8° Lond., 1898 (-1900.)

Trans. to N m. 3. 4 International Otological Congress. (Sixth) ... 1899. Transactions. 8° Lond., 1900.

Association Française d'Urologie. 2e session Trans to N m. 3. 5 8° Paris, 1897.

Trans. to N m. 3. 6 Bonneville (D. M.). Recherches Cliniques ... sur l'épilepsie. 8° Paris, 1878.

N k. 8

√ Magazin für die gesamte Heilkunde. Bde. 64-66.

Nk. 8. 8° Berlin. 1845-48

See also N h. 8 and N i. 8

~~Neues Jahrbuch für die gesammte Heilkunde. Bde. 64-66. 8° Berlin, 1845-48~~

~~(Continued from Nr. 8.)~~

~~Journal der Pharmacie für Aerzte. 26 Bde. 8° Leipzig, 1793-1817.~~

Continued as:

~~Neues Journal der Pharmacie. Bde. 1-9, 11-15 (in 16). 8° Leipzig, 1817-27.~~

Vols. 5-6 (in 2 vols. each)

Bd. 10 wanting in pr. col. TRS. Spec. Coll. 2980-3022

≠	~~Bell (Sir Charles.) Illustrations of Great Operation of Surgery~~	~~fol. Lond. 1821~~	
✓	The Lancet. 1843/44. Vol. 1. (Continued from Vol. 1).	8° Lond., 1844.	
✓	Graham (Wm.). Report on blackwater fever, &c.	2° Lond., 1912.	
✓	~~Poulton (E. B.) ed. The Hope reports. Vols. 1 - X. 13~~	~~8° Oxford, 1897 - 1913~~ 23	
Tr K Gool. Lib ✓	~~— Appendix to vol. 8. By R. Shelford.~~	~~4° Oxford, 1913.~~	
✓	~~— Vol. 10 Appendix. 1904-22.~~	~~8° Oxford, 1924.~~	
1-4	Escayrac de Lauture (P. H. S., comte d'). La Chine et les Chinois. 4 vols. Tr. E.B.F. 82153	4° Paris, 1878.	
2-4	Pope (A.). The poetical works of A. P. Tr. E.B.F. 82152	3 vols. 2° Glasgow	1785
5	Parnell (T.). The poetical works of T. P. Tr. E.B.F. 9(49301-02) Mir.	" "	1786
6	~~Miraeus (A.). A.M. rerum Belgicarum chronicon.~~	~~4° Antverpiae~~	~~1636~~
7	Roman Catholic Church. Breviarium Romanum Tr. E.B. 9(42) Hum.	" Romae	1856
8'	~~Hume (D.) the Historian. The history of England,~~ from the invasion of Julius Caesar, etc. Vol. 1. Tr. E.B. 1947	" Lond.	1762
9	Malebranche (N.). Tractatus de inquisitione veritatis. 2 tom. (in 1).	" Genevae	1753
10	North (Hon. R.). Examen Tr. E.B. 9(42066) Ken. Nor.	" Lond.	1740
11	Defoe (D.). The history of the Union Tr. E.B.F. 9(49301-02) Met.	" "	1786(-81)
~~12~~	~~Meteren (E. van). Historia Belgica~~	~~2° [Antwerp, 1600?]~~	
~~13~~	~~Argentré (B. d'). L'histoire de Bretaigne~~ Tr to E.B.F. 9(441) Arg.	~~" Paris~~	~~1588~~
~~14~~	~~Melanchthon (P.). Corpus doctrinae Christianae~~ Tr to E.B.F. 23 Mel.	~~" Lipsiae~~	~~1560~~
15-17	Froissart (J.). Les chroniques de sire J. F. 3 tom. Tr. E.B. 91(4027) Rad.	4° Paris,	1842, 1838-40
18	Radcliffe (Mrs. A.). A journey made in ... 1794 Tr. JA 3458	" Lond.	1795
19	[Boileau-Despréaux (N.).] Œuvres diverses du Sieur D***. Tr. E.B.F. 8485 Ram.	" Paris	1674
20	Ramsay (A. M.). Les voyages de Cyrus Tr. E.B.F. 272 Fox.	" Londres	1730
21	Fox (J.) the Martyrologist. The new and complete book of martyrs.	2° Lond.	[1795?]

No. 2.

√ Atti della R. Accademia dei Lincei. Anno 295-311. Ser. 5ª. 1E
Rendiconti. Vol. VII, 1; 2 fasc. 1-9, 11; VIII - XI; XII, 1 fasc. 1, 3-9;
in 1 case in 1 case
XII, 2, fasc. 12; XIII → 23 pt. 1. 8º Roma, 1898 → 1914
—— Anno 309 (310). 1912 (13). Rendiconto. Vol. 2, 2 pts. 4º Roma, 1912-13.

ANNANDALE
BOTTOM

N° [illegible]

	[illegible]	[illegible] 1.27	1 [illegible] – 4[illegible]	
	[illegible]	2[illegible] [illegible] 1.17	1842 – 3[illegible]	

ANNANDALE

[illegible]

ANNANDALE

[illegible]

C.M.L. [Continuation of] Edinburgh Medical & Surgical Journal. 1812-83

Vol. 55-82 — 83 Edin., 1841-55.

Missing 4 yrs. withdrawn 11/3/6 — Found 1954 Tr. Spec. Coll. 3373

Année (I) Tiller. — Année M.DCC.LV. Tom. I. — 12° Amsterdam 1755

·27(06) Tr. E.B. ·27(4920)-03 Bra.

1 1-2 Brandt (G.). G. B.'s Historie der Reformatie. Dl. 1-2. 4° Amsterdam 1671-74

·27(06) Tr. E.B. ·27(4920)-03 Bra.

2 1 — De tweede druk. Dl. 1. " " 1677

Missing 4 yrs. withdrawn 11/3/6 — Tr. Spec. Coll. 20

3 Nouvelles de la République des Lettres. Mars-déc., 1684. 12° " 1686

Tr. E.B. ·907 Len.

4 1-2 Lenglet du Fresnoy (N.). A new method of studying history (geography, and chronology)... Made English... by R. Rawlinson. 2 vols. 8° Lond., 1728-30.

·2334 Tr. E.B. ·2484 All.

5 [Allestree (R.) D.D.] The whole duty of man 12° Lond. 1711-12

·443 Tr. E.B. ·443041

6 Miege (G.). A new dictionary, French and English 4° " 1677

·8464 Tr. E.B. ·846408 Rer.

7 Rereby (T.) comp. and tr. A collection of letters extracted from the most celebrated French authors 8° Lond. 1715

·8885 Tr. E.B. ·8885

8 1-2 Aristotle. Poetica. Les quatre poétiques d'A., d'Horace, de Vida, de Despréaux. 2 tom. 12° Paris 1771

·84359 Tr. E.B. ·84359 Mar.

9 Marmontel (J.F.). Bélisaire. 8° " 1767

≠ ~~Goodman (John) Tobacco: its origin and development &c~~ ~~London, 1878.~~

√ip Transactions of the American Surgical Association 1883 - 3[illegible]

c.m. ~~Vol. 1 - 5, 17 → 48~~ ~~Philadelphia, 1883 →~~ 1930

Vols. 6 - 16 wanting in pr. cal.

UNAVAILABLE FOR PHOTOGRAPHY

No. 5.

√ Transactions of the Epidemiological Society of London. Vol. 1 pts. 2-3; vols. 2-4. 8° Lond., 1862-80

√ — New series. Vol. 1 and vols. 15-21, 23-25: 8° Lond., 1883-1906.

√ Epidemiological Society of London. The commemoration volume ... with an index of the papers read ... between 1855 and 1900. 8° [Lond. 1902]

Wa.T.30 J4 152

~~Comanus (J.). Commentarium juris civilis Romani.~~ ~~posterioris.~~ ~~2 v. Lubecæ, 1853.~~

Wa.2.28 Tr. J4 603

~~Damme (H. van). Maniere la plus industrieuse, a bene instituendi liberos, Lacones, &c.~~ ~~2 v. Rom., 1606.~~

~~Dublin. Trinity College. Observatory. Astronomical observations.~~ Trans. to ast. 89.3

~~Pts. 1-2, 4-9.~~ ~~4 v. Dublin, 1850-90.~~

~~Earthquake Investigation Committee. Publications. Nos. 1-24 (& 25).~~ Trans. to n m. 2.3

~~3 v. Tōkyō, 1877-1909.~~

N & Q empty May 1927

LANDSDALE
PHOTO

Nev!

Tr. to E.B. 616

1-2. ~~Guyon (L.). Le miroir de la beauté. 2 tom. (in 3).~~ ~~8° Lyon, 1643.~~ 28
Missing & withdrawn. 30/8/73

3. ~~Guybert (P.). Medici opuscula opera P.G.~~ ~~8° Parisiis, 1649.~~

Tr. to E.B. 2484 Taf.

4 ~~Tuffin (J.). Traicté de l'amendement de vie~~ ~~8° Amsterdam, 1594.~~
Tr. JA 915

5. ~~Josephus (F.). Histoire de la guerre. 2 tom. (in 1).~~ ~~8° Paris, 1578.~~
Tr. JA 1169

6. ~~Hirnschal (H. a). Thesaurus et armamentarium medico-chymicum.~~ ~~8° Francofurti, 1651.~~
Missing 4 yrs. withdrawn 11/3/80

7-8. ~~Libavius (A.). Singularium A.L. pars prima (secunda & quarta). 2 tom.~~ ~~8° Francofurti, 1599-1601.~~
Tr. E.B. 8868

9. ~~Plutarch. Les vies des hommes illustres. Tom. 2.~~ ~~8° Paris, 1675.~~
Missing 4 yrs. withdrawn 11/3/80

10. ~~Iacchaeus (G.). Institutiones physicae. Ed. nova.~~ ~~8° Lugd. Bat., 1624.~~
Tr. E.B. 6169 Sen.

11 ~~Sennertus (D.). Opuscula & opera.~~ ~~8° Lond., 1658.~~

12 ~~Guido, de Cauliaco. La grande chirurgie. 2 tom. (in 1).~~ pts. Tr. E.B. 617 Guy ~~8° Lyon, 1641.~~
Missing & withdrawn 17/8/72.

13/1. ~~Fontanonus (J.) De morborum ... curatione libri IIII.~~ ~~8° Lugduni, 1558~~

13/2. ~~Joubert (L.). De peste. 3 pts. (in 1).~~ ~~8° Lugduni, 1576.~~
Tr. JA 813

14. ~~Lemnius (L.). De habitu ... corporis ... libri duo.~~ ~~8° Tenae, 1587.~~
Tr. Yf. II. 27.

15. ~~Solenkius (J.) Observationum medicarum ... libri tertii. & Tribus Priapeiae~~ ~~1595.~~
Tr. E.B. 8798 Ver.

16 ~~Vesalius (P.). De rerum medicinalium ... novae ed.~~ ~~8° Augustae, 1606.~~
Tr. E.B. 611: 612 Gal.

17. ~~Galenus (C.). De locis affectis. Tr.~~ ~~8° Paris, 1609.~~
Tr. JA 797

18. ~~Vesalius (A.). Chirurgia magna.~~ ~~8° Venetiis, 1569.~~
Tr. E.B. 616 Jon.

19. ~~Jonstonus (J.) Idea universae medicinae practicae.~~ ~~8° Amstelodami, 1652.~~
Tr. E.B. 61511 Du C.

20. ~~Du Chesne (J.). Pharmacopoea.~~ ~~8° Lipsiae, 1613.~~
Tr. JA 811

21. ~~Roscius (V.). De docendi ... modo ... libellus.~~ ~~8° Basileae, 1541.~~
Missing & withdrawn. 17/8/72.

22. ~~Tulpius (N.). Observationum medicarum libri tres.~~ ~~8° Amstelredami, 1641.~~
Missing 4 yrs. withdrawn 11/3/80.

23 ~~Septalius (A.). Observationum medicarum libri novem. 8° Dordraci, 1650.~~
Missing 4 yrs. withdrawn 11/3/80.

24. ~~Cohausen (Heusslius). Paraeses medicinales.~~ ~~8° Venetiis, 1583.~~
Tr. E.B. 61638 Mar.

25. ~~Martini (Hu.). De morbis mesenterii.~~ ~~8° Lipsiae, 1630.~~
Missing 4 yrs. withdrawn 11/3/80

26 ~~Thiraqueau (J. de) Methodus ambidextrae à la chirurgie.~~ ~~12° Paris, 1634.~~
Missing 4 yrs. withdrawn 11/3/80

27. ~~Small (G.). Manuale rerum admirabilium.~~ ~~12° Hamburgi, 1620~~
Missing 4 yrs. withdrawn 11/3/80

28. ~~Heyden (D.). Hemelse aerd. Psalm. CXXV vers 6.~~ ~~24° Leyden, 1647.~~
Tr. E.B. 574 Jon.

29. ~~Jonstonus (J.) Thaumatographia naturalis.~~ ~~16° Amstelodami, 1632.~~
Missing 4 yrs. withdrawn 11/3/80

30. ~~Theodorus, D. Tripoli. Theodorii, hemlai ephemeris.~~ ~~32° Lutetiae, 1626.~~
Tr. E.B. 2421

31. ~~Ranchin (F.) De incarnatione de Jesus Christ & perfecte~~ ~~32° Paris, 1665.~~
Missing 4 yrs. withdrawn 11/3/80

32. ~~Pigray (P.). Epitome des preceptes de medecine~~ ~~8° Rouen, 1615.~~

AVAILABLE
FOR
LOAN

Tr. *X.22.38*.

1. ~~Novi commentarii Societatis Regiae Scientiarum Gottingensis. T. 1~~ 4° Gottingae, 1751.
Missing 4 yrs. withdrawn 11/3/80

2. ~~La Commune (J.C. de). De methodo fodinas interpraendi.~~ 4° Da Ciai, 1655.
Missing & withdrawn 17/8/72.

3. Charas (Ch.). Nouvelles experiences sur la vipère. 8° Paris, 1669.
Tr. JA 567

4/1 ~~Stanford (Sir W.). Les pleas del Coron.~~ 4° Lond., 1583.

4/2 ~~Fitzherbert (Sir A.). An exposition of the Kinges prerogative.~~ 4° Lond., 1590.
Tr. E.B. 616 Vic.

5. ~~Victorius (P.). De curandis morbis.~~ 8° Francofurti, 1628.
Missing 4 yrs. withdrawn 11/3/80.

6. ~~Providence (J.H.). Medicina practica. Ed 7ª.~~ 8° Lugd. Bat., 1649.
Tr. E.B. 1895 Agr.

7. ~~Agrippa (H.C.) The vanitie & uncertaintie of artes and sciences~~ 8° Lond., 1676.
Missing 4 yrs. withdrawn 11/3/80

8/1 ~~Palmarius (M.) De scribendi (I.) De chirurgia practica medicinae ...~~
~~2 pts. (in 1)~~ 8° Genevae, 1623

Missing 4 yrs. withdrawn 11/3/80.

8/2. ~~Vallesiola (F.). Observationum medicinalium lib. VI.~~ 8° Lugduni, 1605
Tr. JA 3462-63

9-10. ~~Faber (P.J.). Panchymici ... opus. 2 tom~~ 8° Tolosae, 1646.
Tr. E.B. 84345

11-15 ~~Scudery (Melle. M. de). Clélie. 3e pte. livr. 1; 4e pte.; Suite de la 4e pte.; 5e pte.; Suite de la 5e pte.~~ 8° Paris, 1658-61. (x5).
Tr. E.B. 611 Gel.

16. ~~Gelée (T.). L'anatomie pancaise. 2 pts. (in 1).~~ 8° Paris, 1656.
Tr. E.B. 1611 Gel.

17. ~~Do. Do. Dernière édition.~~ 8° Paris, 1671.
Tr. JA 554

18 ~~Erasmus (D.). Ecclesiastae ... libri IIII.~~ 8° Basileae, 1554.
Tr. E.B. 6151 Ran.

19. ~~Ranchin (F.). Oeuvres pharmaceutiques.~~ 8° Lyon, 1628.
Tr. E.B. 61 Ran.

20. ~~Ranchin (F.). Opuscules ... en medecine~~ 8° Lyon, 1640.
Tr. E.B. 613 Du C.

21. ~~Du Chesne (J.). Dracteticon polyhistoricon.~~ 8° Genevae, 1626.
Removed to Dh. 7.70

22. ~~Dalechamps (J.). Chirurgie françoise.~~ 8° Lyon, 1570.
Tr. E.B. 6104/26

23/1 ~~Sydenham (T.). Opuscula.~~ 8° Amstelaedami, 1683.

23/2. ~~Sydenham (T.). Tractatus de podagra.~~ 8° Lugd. Bat., 1684.
Tr. to E.B. 8808 Du.

24. ~~Donaldson (Walter.) Synopsis locorum communium.~~ 8° Francofurti, 1612.
Missing 4 yrs. withdrawn 11/3/80

25. ~~Pithou (Ch.) Theorema e monumentis (P.) Bernardi.~~ 8° Lugduni, 1559.
Tr. E.B. 61(37-38) Bev.

26. ~~Beverwyck (J. van). Idea medicinae vetum.~~ 8° Lugd. Bat., 1631.
Missing 4 yrs. withdrawn 11/3/80

27. ~~Sekkers (C.) Exercitationes medicae practicae.~~ 8° Lugd. Bat., 1693.
Tr. JA 674

28/1 ~~Sancerius (E.). Catechismus.~~ 8° Lipsiae, 1550.

28/2. ~~Rhegius (U.). Catechesis.~~ 8° Magdeburgae, 1543.

28/3. ~~Melanchthon (P.). Catechesis.~~ 8° Lipsiae, 1549.
Missing 4 yrs. withdrawn 11/3/80

29. ~~Cumanus (C.) Paragraphica medicae millenarius 1.~~ 8° Francofurti, 1615.

30. ~~Stephanus (P.) & Brounerus (G.) Catalogus Horti Botanici Oxoniensis. 2 pts. (in 1).~~ 12° Oxonii, 1658.
E.B. 580744 (4257) Ste.

√1	Spain. Apuntes para el estudio y la organización en España de las instituciones de beneficencia, &c.	4° Madrid,	1909.
√2	Belgium. Ministère de l'Intérieur et l'Instruction Publique. Situation de l'enseignement, etc. Rapport triennial 1898-1900, 1901-03, 1904-06, 1913-18, 1919-21. 17-19 (1v. ea.); 22-23 (in 1); 24;	2° Bruxelles,	1902-28
3-7	Baines (E.) the Elder. The history of the County Palatine and Duchy of Lancaster. New, rev. and enlgd. ed. 5 vols.	2° Manchester,	1888-93
8	[Masaryk (T.G.).] Problems of Central and Eastern Europe	4° Lond.	1917
9	France. Assemblée Nationale. Rapport	" n.p.	n.d.
10	Imbert de Saint-Amand (A.L.). La cour de Charles X	2° Paris	1892
11	India. The historical record of the Imperial visit...1911	4° Lond.	1914
12	Denterghem (O. de K. de). Le livre des orchidées	" Gand	1894
13	Haumant (É.). La culture française en Russie	8° Paris	1910
14	Gopčević (S.). Serbien und die Serben. Bd. 1.	4° Leipzig	1888
~~15~~	~~Sportsman (The) comp. and ed. British sports and sportsmen; hunting~~	~~2° Lond.~~	~~1912~~
16	Yriarte (C.). Venise. 3e éd.	" Paris	1878

Tr. S.B.F. 914831424) Mas.

Tr. S.B.F. 74925 (42) 5°.

1

Rm. 2.

1 1-2 International Conference on Tuberculosis. The first (and sixth) Conference. Report. 2 vols. 8° Berlin, 1903-7.

~~Spain. Apuntes para el estudio y la organización en España de las instituciones de beneficencia~~

2 Pennsylvania. William Pepper Laboratory of Clinical Medicine. Contributions. Nos. 1-4 4° Philad. 1900-3

3 Earthquake Investigation Committee. Publications Nos. 1-24 (in 25), 25 (22 is in 2 pts.) 8° Tokyo, 1897-1900

— Reports of the Imperial Earthquake Investigation Committee. Nos. 100A—B, D, E.; 100, C 11. 5 pts. 4° Tokyo, 1925-26

4. Imperial Earthquake Investigation Committee. Seismological Notes. Nos. 1—6 4° Tokyo, 1921—25

1	Brooklyn. Methodist-Episcopal Hospital reports. Vol. 1.	8° New York, 1898.
2	Transactions of the Dermatological Society of Great-Britain and Ireland. Vols. 4, 6.	8° Lond. 1898-1900
3.	International Congress of Dermatology. 3rd Congress.	8° Lond. 1898
3.*	——— Programme of the 3rd Internat. Congress.	4° Lond.
4	International Otological Congress. Sixth Congress. Transactions.	8° Lond. 1900
5	Association Française d'Urologie. 2e session.	8° Paris, 1897
6	Bourneville (D. M.). Recherches cliniques... sur l'épilepsie.	8° Paris, 1898.
7	London. Kings College Hospital Reports. Vol. 4.	8° Lond. 1898.
8	New-York. City Presbyterian Hospital. Report. Vol. 3. 1898.	8° New York.

ARCHIVAL
COPY

Nm. 4.

Tr. E.B. 6105 Nor.

1-3. Hodisches Archiv für Natur- und Arzneywissenschaft. Bde. 1-3. 8° Kopenhagen, 1799-1801.

4. /3 No book on shelf

Tr. E.B. 5914 Bla.

5. Blasius (Gerardus). G. Blasii ... 8° Lugd. Bat., 1674.

Missing & withdrawn 17/8/72.

6. Brucle (G.). Praxis medicinae. 8° Venetiis, 1602.

Tr. E.B. 540104/1

7/1. Becchesius (T.T.) De ... laboratorii chymici ... libri duo. 8° Francofurti, 1664.

Tr. E.B. 540104/1

7/2 Becchesius (T.T.) Experimentum chymicum ... 8° Francofurti, 1671

Missing & withdrawn 17/8/72.

8. Bartholinus (T.). De insolitis partus humani viis, diss. nova. 2 pts. 8° Hagae Com., 1740.

Tr. E.B. 61504/3

9/1. Fehr (J.Ha.). Hiera picra. 8° Lipsiae, 1668.

9/2. Bartholinus (T.). De ... usu flagrorum, &c. 8° Francofurti, 1669.

Tr. JA 536

10. Beurhusius (F.). P. Rami Dialecticae et P. Melan. Dialectices, comparatio. 8° Francofurti, 1595.

Missing 4 yrs. & withdrawn 11/3/80

11. Recipio (G.C.) De ... medicamentis ... 2a ... 8° Lovanii, 1609.

Tr. E.B. 646072 Cas.

12. Casulanus (P.). De lingua ... 8° Coloniae Agrippinae, 1626.

Missing 4 yrs. & withdrawn 11/3/80

13. Berlet (J.F.) Les ... 8° Lyon, 1622.

Missing 4 yrs. & withdrawn 11/3/80

14. Hemery (B.S.) Recueil de ... 12° Paris, 1676.

Missing & withdrawn 17/8/72.

15. Bartholinus (T.). Historiarum anatomicarum ... Centuria I et II. 8° Hafniae, 1654.

Tr. E.B. 611:616 Rio.

16. Riolanus (J.). Manuel anatomique. 12° Paris, 1655.

Tom. 2. tr. E.B. 84743. Tom. 1 missing & withdrawn Nov. 1975.

17-18. Scarron (Mr.). Les nouvelles ... Tragi-comiques. 2 tom. 8° Paris, 1665.

Missing 4 yrs & withdrawn 11/3/80

19. Linden (J. Avander). Enchiridion medicinae. Tom. ... 8° Francofurti, 1642.

Missing 4 yrs. & withdrawn 11/3/80 Found 1984 Ms. Spec. Coll. 3374

20. Merlebus (J.). Opuscula medica. 12° Parisiis, 1650.

Tr. E.B. 61 Syl. Deu.

21 Deusingius (A.). In sylvam echo. 12° Groningae, 1663.

Missing 4 yrs. & withdrawn 11/3/80

22. Forbin (P.) Testament ... 10e éd. 2 pts 12° Paris, 1664

Tr. E.B. 228 Aub.

23. [Aubert de Versé (N.)] La veritable clef de l'Apocalipse. Anon. 8° Cologne, 1690.

Missing 4 yrs & withdrawn 11/3/80

24/1. Lagneus (D.) ... 12° Parisiis, 1644.

Missing 4 yrs. & withdrawn 11/3/80

24/2. Gohrainus (P.) Formulae remediorum &c. 12° Coloniae Allobrogum, 1623.

Missing & withdrawn 30/8/73 Found 25/6/75. Tr. JA 3438

25. Calvin (J.) Aphorismi doctrinae Christianae. Ed. 9a. 12° Herbornae, 1619.

Missing 4 yrs. & withdrawn 11/3/80

26. Fabricius (G.). De ... 16° Parisiis, 1598.

Tr. E.B. 531 Mer.

27. Herbennius (Hu.) Mechanicorum libri. 16° Lutetiae, 1626.

AMIRANDALE
POITOU

	Non-existent			

V

Rm. 6.

Tr. JA 914

1. ~~Rosset (F. de). Le romant des Chevaliers de la Gloire. 3 pts. (in 1). 4° Paris, 1613.~~

Missing 4 yrs. withdrawn 11/3/80

2. ~~Briggs (Hen.). Tractatus technia medicinae practicae.~~ Tr. JA 1023 ~~4° Lond., 1654.~~

S

3. ~~Bartholinus (T.). De lacteis thoracicis historia anatomica.~~ 4° Hafniae, 1652.

Missing 4 yrs. withdrawn 11/3/80

4. ~~Sablon (du). Dictionaire françois flamen.~~ 4° Bruxel., 1688.

Missing 4 yrs. withdrawn 11/3/80

5. ~~Trulang (P.) Florilegium Hippocratico Galenicum.~~ Tr. E.B. 61 Fer. 4° Lipsiae, 1644.

6. Fernelius (J.). De morbis universalibus. 3 pts. Tr. JA 953 8° Lugd. Bat., 1645.

7. ~~Liébault (J.). Trois livres de l'embellissement du corps humain.~~ Tr. E.B. 611 Dul. 8° Paris, 1582.

8. Du Laurens (A.). L'histoire anatomique. Tr. E.B. 611 Dul. 8° Paris, 1610.

9. ~~Do.~~ Tr. E.B. 6189204/1 Do. 8° Lyon, 1627.

10/1. ~~Daniel (C. h.). Commentatio de infantium ... umbilico, q.~~ 8° Hallae, 1780

10/2. ~~Wildberg (C. F. L.). Decisiones ... de infantibus neogenitis.~~ Tr. E.B. 1895 Agr. 8° Gottingae, 1808.

11. ~~Agrippa (H. C.). Opera. Tom. 1 [-2] part 3. [in 2]~~ Tr. E.B. 6104/25. 8° Lugduni, 1600.

12/1. Zeschius (J.). Consultationes medicinales. Tr. E.B. 6104/25 8° Francofurti, 1650.

12/2. Ruland (h.). h. R. P. tractatus tres. Tr. E.B. 6151 Guy. 8° Basileae, 1627.

13. ~~Guybert (P.). Toutes les oeuvres charitables.~~ Tr. E.B. 616992 Vig. 8° Paris, 1655.

14. ~~Vigier (J.). La grande chirurgie des tumeurs.~~ Tr. E.B. 617 Ran. 8° Lyon, 1657.

15-16. Ranchin (F.). Questions en chirurgie. 3 pts. (in 2). Tr to C.B. 61 Mar. 8° Paris, 1604.

17. ~~Mercado (L. de). Libri II de communi arte medica indicatrice.~~ Tr. E.B. 5911 Dun. 8° Coloniae, 1588.

18. ~~Duncan (D.). Histoire de l'animal.~~ Tr. E.B. 612662 Dun. 8° Paris, 1687.

19. ~~Duncan (D.) Seconde & troisième partie de la Chymie naturelle. 2 pts.~~ 8° Montauban, 1687, 86.

20. ~~Volckmar (h.). Vierzig dialogi, q.~~ Tr. to E.B. 418 Vol. 8° Dantzigk, 1641.

21/1. Libavius (A.). Tractatus duo physici. Tr. JA 2105/1 8° Francofurti, 1594.

21/2. ~~Libavius (A.). Defensio ... alchymiae transmutatoriae.~~ Tr. E.B. 616 Ron. 8° Ursellis, 1604.

22. ~~Rondeletius (G.). Opera omnia medica.~~ Tr. E.B. 61261 Spe. 12° Genevae, 1620.

23. ~~Sperling (J.). Dissertatio de semine. 2 pts. (in 1).~~ Tr. E.B. 091 Aus. Lam. 8° Wittebergae, 1651.

24. ~~Lambecius (P.) & Kessel (J. de). Bibliotheca acroamatica.~~ Tr. E.B. 61 Wie. 8° Hannoverae, 1712.

25-26. ~~Wiel (C. S. van der). Observationum ... medic. ... centuria prior. (And. I Centuriae posteriores pars prior, q.) 3 pts. in 2.~~ 8° Lugd. Bat., 1687.

Missing & withdrawn 10/8/72

27. ~~Rousseus (B.). De humanae vitae ... morbis.~~ Tr. E.B. 61604/2 8° Lugd. Bat., 1694.

28/1. Platerus (F.). Quaestionum medicarum ... centuria posthuma. Tr. E.B. 61604/3 8° Basileae, 1625.

28/2. ~~Ranchin (F.). Tractatus duo posthumi I. De morbis q.~~ Missing 4 yrs. withdrawn 11/3/80 8° Lugduni, 1645.

29. ~~Prahs (J. à). De cerebri morbis~~ Tr. E.B. 617 Cha. 8° Basileae, 1549.

30. Chalmeteus (A.). Le parfaict chirurgien. 4 pts. (in 1). Tr. JA 1190 8° Paris, 1628, 27-28.

31. ~~Tagaultius (J.). Les institutions chirurgiques.~~ Tr. E.B. 616343 Vig. 8° Lyon, 1549.

32. Vigier (J.). La grande Chirurgie des ulceres. 2e ed. Tr. S.B. 61513 Mar. 8° Lyon, 1656.

33. ~~Haarens (D. J.). Rezept-Taschenbuch.~~ Missing 4 yrs. withdrawn 11/3/80 8° Bamberg, 1814.

34. ~~Haagen, J. (F.). Dropsadore non Spasse, q. Ed 3a.~~ Missing 4 yrs. + withdrawn 11/3/80 8° Lond., 1652.

35. ~~Fabricius (J.). De regia chirurgiae institutione.~~ 16° Parisiis, 1578.

Nos. 7.

Trans. to Nos. 4. 31	~~Tabletts (7). Reports of H.M.'s Chargés d'Affaires, 1890-94~~ ↑ Pfs. for 1875-1900 in Printed Catalogue	~~Sydney, 1891-95.~~		
	~~Belgium. Situation de l'enseignement supérieur. Rapports (4). Brussels~~ Trans. to Nos. 1. 2	1902-9.		
	1915-17	1893-97		
	None			

None

ANNANDALE
POLTON

ANNANDALE
POLTON

1	United States of America. Interstate Commerce Commission. Railways in the United States in 1902. Pts. 2, 4-5.	8°	Washington	1903
Trans. 2	~~Presse (la) médicale. France 13 (=25, 27-28).~~	~~2°~~	~~Paris, 1905-20~~	
2	Eugenics Laboratory memoirs. No. 1- → ~~16, 17~~, 18; 19-20 (in 1); 21; 22	4°	Lond., 1907 →	33
	Tr. to Ref. 912:: 266 Wor.			287
~~3~~	~~World Missionary Conference, 1910. Statistical atlas of Christian missions~~	2°	Edin.	1910
4	Architectural (The) Review. Louvain and Reims Cathedral.	"	Lond.	n.d.
5	United States of America. Census Office. Thirteenth census ... 1910. Abstract of the census.	4°	Washington	1913
6	Indian Universities Commission. Report ... 1902.	2°	Simla	1902
Tr. to Ref. 912 Bra.				
~~7~~	~~Bradford (T. G.). A comprehensive atlas~~	~~4°~~	~~Boston~~	~~E18357~~
8	Papers relating to the opium question.	2°	Calcutta	1870
9	Royal Commission on Ecclesiastical Discipline. Report	"	Lond.	1906
10[1-2]	Gilliodts van Severen (L.). Coutumes des pays et comté de Flandre, quartier de Bruges. Tom. 1-2	4°	Bruxelles	1890-1
~~11~~	~~Indian National Conference. Work of the Indian legislatures.~~	2°	Madras	1923
29609	Tr. E.B.F. 29609 Bas.			
11	~~Basnage de Beauval (J.). The history of the Jews.~~	2°	Lond.	1708
92 Mar	Tr. E.B.F. 9(4105) Mar Jcb.			
12[2]	Jebb (S.) ed. De vita & rebus gestis ... Mariae Scotorum. Tom. 2	2°	"	1725
9(4.3 4)	Tr. E.B.F. 9(48903) Cra.			
13	Cragius (N.). N.C. Annalium Libri VI	"	Hafniae	1737
91(42)	Tr. E.B.F. 91(42) Cam. Tr. JY203			
14	Camden (W.) the Antiquary. C.'s Britannia	"	Lond.	1695
27(03) 9(43021)	Tr. E.B.F. 27(03) Hin.			
15[1]	Hincmar, Abp. of Rheims. H. Opera. Tom. 1.	2°	Lutetiae Paris.	1645
34(=402-3)	Tr. E.B.F. 34(44029-031) Fra.			
16	France. Statutes. Le code du roy Henry III	"	Paris	1605

Tr. to Per. 5

1 ~~Union of South Africa. Fisheries [Marine Biological Survey.~~ /
~~Reports. I — IV~~ 1920 — 36 ~~8° Cape Town, 1921-37~~

1 2 Tr. Per. 5 ~~Fisheries and Marine Biol. Surv. Fishery Bulletin, I — 2~~ 8° Pretoria, 1935.

1 3 ~~Fisheries~~ Scientific Investigations report, 5 — 14 8° Pretoria, 1935-69

1 4 Tr. Per. 5 ~~Division of Fisheries. 19th~~ (= 20th, 22nd and 23rd) annual report. 1944-1955 8° Pretoria, 1949-54

2 Egypt. Ministry of Finance. Survey Department. Papers. Nos. 12-13, 21-22, 24-25, 31. 8° Cairo, 1910-13.

— — — ~~Geological Survey~~ Survey of Egypt Paper, 40. 8° Cairo, 1926.

3 Egypt. Ministry of Finance. Survey Department. Archaeological Survey of Nubia. Bulletin 1-2, 4-7. 8° Cairo, 1908-1911
Under Nubia in pr. cat.

4 — Report on the work of the Survey Department, 1905, 1907-12 4° Cairo 1906-13

5 — Report on the Meteorological and Physical services for 1912 8° Cairo, 1913.

6 Egypt. Ministry of Finance. Mines and Quarries Department. Report on the mineral industry. 8° Cairo, 1922

7 Egypt. Ministry of Finance. Survey of Egypt. Geological Survey. Palaeontological series. Nos. 3-6 4° Cairo, 1917-24
See Fourtau in pr. cat.

8 Egypt. Ministry of Finance. Petroleum Research. Bulletin. Nos. 1—10, 12, 13 8° Cairo, 1920-25
— Bull. 10, maps.

9 Egypt. Ministry of Finance. Geological Survey of Egypt. Preliminary Geological Report on Saint-John's Island (Red Sea) by F.W. Moon. 8° Cairo, 1923

10 Egypt. Ministry of Finance. Survey Department. [Unnumbered papers]
Lyons (H.G.) Cadastral Survey of Egypt. 8° Cairo, 1908
Craig (J.I.) Some general principles of surveying. 1911
Hume (W.F.) Report on the oilfields region of Egypt. 1916
Ball (J.) Geography & geology of West-Central Sinai. 1916
Fourtau (R.) Contributions à l'étude des vertébrés miocènes de l'Egypte. 1920
Seward (A.C.). Leaves of dicotyledons from the Nubian sandstone of Egypt. 1935.
Ball (J.) M. Inst. C.E. Egypt in the classical geographers. 1942.

P. T. O

Publ. Here
& the under
Nn. 2.10.

11. Egypt. Ministry of Finance. Survey of Egypt. Geology of Egypt. Vol 1.-2 (1-3) — 8° Cairo, 1925-37/34/35

1-3
12. Egypt. Ministry of Finance. Mines and Quarries Department. Bowman. Report on boring for oil in Egypt. 8° Cairo, 1925-31
1-3

13. Egypt. Ministry of Finance. Survey of Egypt. Geological Survey.
unnumbered Macfadyan (W.A.). Miocene Foraminifera. 8° Cairo, 1930.
Ball (J.). Contributions to the geography of Egypt. 8° Cairo, 1939.

√	Botanische Zeitung. Jhrg. 9-51, 53-56, 58-68. 1851-1893 1895-98 1900-1910	4° Berlin (1851) - 1916.	
√	— General-Register. Jhrg. 1-50	4° Leipzig, 1895.	

Missing vols. not in pr. cat.

AN ANNADALE
POLTON

√

Nn. 54.

Tr. E.B. 581634 Ebe.

1. ~~Ebermaier (J.C.). Vergleichende Beschreibung [der] Pflanzen, &c. 8° Braunschweig, 1794.~~
2. Zeder (J.G.H.). Anleitung zur Naturgeschichte, &c. 8° Bamberg, 1803.

Tr. E.B. 61348 Söm.

3. ~~Sömmering (S.T. von). Über die Wirkungen der Schnürbrüste. 8° Berlin, 1793.~~
4. Schmidt (J.C.L.). Theorie der Verschiebungen älterer Gänge. 8° Frankfurt am Main, 1810.
5-9. Zimmermann (E.A.W.). Die Erde und ihre Bewohner. 5 Thle. 8° Leipzig, 1810-14.
10. Burdach (K.F.). Handbuch ... der Heilmittellehre. 8° Leipzig, 1806.
11. Fuhrmann (W.D.). Historische Untersuchung über die Begräbnissplätze.
12. 8° Halle, 1800.
13. Bultmann (P.). Aelteste Erdkunde. 8° Berlin, 1803.
14-17. Magazin der neuesten Erfahrungen in der gesammten Naturkunde. Bde. 1-4. 8° Berlin, 1811-12.

Tr. E.B. 61872 Sac.

18. ~~Sachtleben (D.W.) Winke ... die Natur des Kindbettfiebers betreffend. 8° Leipzig, 1793.~~
19. Osiander (F.J.). Annalen der Entbindungs-Lehranstalt. 2 Bde. (in 1). 8° Göttingen, 1801-4.

Tr. E.B. 614 (43057) Sch.

20. ~~Schwaben (C.) Anweisung zu den Pflichten eines Physikus. 2 Thle. 8° Erfurt, 1786-7.~~

Tr. E.B. 5749 Erk.

21. ~~Erxleben (J.C.P.). Anfangsgründe der Naturgeschichte. 8° Göttingen, 1791.~~
22. Arendt (H.H.W.). Uebungen im Kopfrechnen. 2 pts. 8° Altona, 1803-6.
23. Lambadius (W.A.). Systematischer Grundriss der Atmosphärologie. 8° Freyberg, 1806.

Tr. E.B. 5269 Fis.

24. ~~Fischer (J.C.). Anfangsgründe der Feldmesskunst. 8° Jena, 1795.~~
25. Stein (K.P.C.). Handbuch des Zubereitens der Thiere. 8° Frankfurt am Main, 1802.

Missing & withdrawn 30/8/73

26. ~~Hemsterhusius (S.). Hessis aurea. 8° Heidelbergæ, 1659.~~

Tr. E.B. 55151 Wün.

27. ~~Wünsch (C.G.). Neue Theorie von der Atmosphäre. 8° Leipzig, 1782.~~
28. May (F.). Die Kunst, die Gesundheit ... zu verwahren. 8° Mannheim, 1803.

~~Carnegie Trust for the Universities of Scotland. 2 annual~~

Tr. KWi. 4. → ~~report, 1908~~ → 1st, 12th, 16th-18th reports wanting. ~~8° Edin., 1908~~ →

" 29. ~~Records of fellows and scholars under the research scheme, 1908 & 1923. 8° Edin., 1924.~~
The Wellcome Physiological Research Laboratories. [Description, &c.] 8° Lond., n.d.

Nn 2. 1 Egypt. Ministry of Finance. Survey Department. Papers no. 2 (-12-13, 21-22, 24-25, 31.) 8° Cairo, 1910-13.
Nn 2. 3 Do. Do. Do. Bulletin no. 1 (-2, 4-7). 8° Cairo, 1908-11.
Nn 2. 4 Do. Do. Do. Report on the work of the Survey Department; 1905, 1907-12. 4° Cairo, 1906-13.
Trans to Nn. 2.
Nn 2. 5 Do. Do. Do. Report on the Meteorological & Physical Services, 1912. 8° Cairo, 1913.
~~Do. Do. Do. Archaeological Survey of Nubia. Bulletin no. 1 (-2, 4-7). 8° Cairo, 1908-11~~
~~Do. Do. Do. Survey Department Papers. nos. 1-2-13, 21-22, 24-25, 31.~~ 8° Cairo, 1910-13.
Nn 2. 10 Do. Do. Do. [Five unnumbered papers.] 8° Cairo, 1908-20.
Nn 2. 7 Do. Do. Do. Geological Survey. Palaeontological Series, nos. 3-5. 4° Cairo, 1917-21.
Nn 2. 6 Do. Do. Mines and Quarries Department. Report, &c. 8° Cairo, 1922.
Nn 2. 8 Do. Do. Petroleum Research. Bulletin no. 1 (-8, 10-12) 8° Cairo, 1920-23.

30 ~~Forhandlingar i Videnskabs Selskabet i Christiania. 1899-1902~~
~~4 vols.~~ w/d. 30.9.68. 8° Christiania, 1900-1903

31 Tebbutt (J.) Report of Mr T.'s Observatory. 1890-94. 5 pts. (in case)
(Pts. for 1895-99 in pr. cat.) 8° Sydney, 1891-95
Now lost May 1917

C.M.L. ~~London University College Hospital. Reports 1891, 1894-97, 1899, 1900,~~
~~1902, 1904, 1918, 1922~~ — 30
~~8° Lond., Aberdeen, 1897-19~~ 31.

No. 5.

Australasian Association for the Advancement of Science.

Report of the first (– third – ninth, eleventh – twelfth) meeting. at Sydney, 1888 - 1910.

ANNABAL
BOTTOM

ANNABAL
BOTTOM

Shn. 6.

Tokio	~~Brain : a journal of neurology. Vols. 1-21.~~		~~1878 - 1898.~~	
	Empty			

Nn. 7.

~~Forhandlinger i Videnskabs-Selskabet i Christiania, 1899-1902.~~
~~4 vols.~~ Trans. to Nn. 4.30 ~~Christiania, 1900-3.~~

Retrospect of Practical Medicine and Surgery... Vols. 1-12.
1840-45. Lond., 1840-46.

*** Vols. 1-2 called vol. 1, nos. 1-2; vol. 4 called vol. 2, no. 4;
vol. 5 called no. 5. Vols. 2-3 are of the 2nd ed.

Continued as:

Retrospect of Medicine... Vols. 13-91, 93-123. 1846-January/June 1901.
Lond., 1846-1901.

— another copy. Vols. 69-70. 1874.

Tr. S.B. : 82408 Cha.

~~British (The) Essayists. By Alex. Chalmers. 45 vols. 12° Lond., 1803, 02.~~

1. 1/1. Wenzel (G.I.). Neue Entdeckungen über die Sprache der Thiere. 8° Wien, 1800
1. 1/2. Wenzel (G.I.). Die neuesten Beobachtungen über die Verstandes Kräfte der Thiere. 8° Wien, 1801.
D 2. Almanach für Aerzte und Nichtärzte. 1817 (-18). 8° Rostock.
Tr. E.B. 9297 Bre.
3-4 [Bressler und Aschenburg (T.L. von).] Le souverain du monde. Tom. 1-2. 8° La Haye, 1722, 21.
Missing 5. Archer's (The) guide. 12° Lond., 1833.
Tr. E.B. 5935 Col.
6. Colombo (M.). Beobachtungen von Polypen des süssen Wassers. 8° Leipzig, 1793.
9q 9.6.7 1-3
7-9. Zeitschrift für Astronomie. Bde. 1-6 (in 3.) 8° Tübingen, 1816-18.
Tr. E.B. 2315 San.
10. Sander (M.). Ueber die Vorsehung. 3e Aufl. 3 Thle. (in 1). 8° Leipzig, 1790, 86, 85.
Tr. E.B. 30132 (4361) Hen.
11. Hensler (P.G.). Beytrag zur Geschichte des Lebens. 8° Wien, (1776.)
Tr. E.B. 83369 Spi.
12 1-2. Spiess (H.H.). Biographien der Wahnsinnigen. 4 Bde. (in 2). 8° Leipzig, 1795-96.
D 13. Wichelhausen (E.). Züge zu einem Gemälde von Moskwa. 8° Berlin, 1803.
Not on shelf Jan. 1976.
Missing 14. [Pye (Mrs J. H.).] A short account of the Gardens in & about Twickenham. 8° Lond., 1760.
Tr. JA 814
15. Major (Joh.) von Joachimsthal. Orationes, II. 8° Wittebergae, 1596.
Missing & withdrawn 17/8/72.
16. Arumaeus (D.S.) Tractatio de nova. 8° Jenae, 1603.
Missing & withdrawn 30/6/73
17. Sydenham (Th.) Compleat method of curing diseases. 6e ed. 12° Lond., 1724.
D 18-19. Russisches Jahrbuch der Pharmacie. Bde. 5-6. 8° Riga, 1807-8.

Do. more shelves in Nº 0

For Hp → turn over about 60 pages -

	Notes of Hymns		1	1-13
	"	and	1	14-43

ANNANDALE
HOLTON

ANNANDALE
HOLTON

STAGIARIA
NAZIONALE

STAGIARIA
NAZIONALE

	2 Rods P	S		1147-16

ANNANDALE

PISTON

ANNANDALE

PISTON

Nk 8

	[illegible]	[illegible]		[illegible]
	[illegible]	[illegible]	179[illegible]	- 1817
	[illegible]	[illegible] 16	[illegible]	[illegible] 27

ANNANDALE

POLTON

ANNANDALE

POLTON

ANNANNABALE
POLITICAL
ANNANNABALE
POLITICAL

				187 [illegible]3.

ANNUAL REPORT

ANNUAL REPORT

			1854	26
				36.

ARTIFÄRDIGE
PRODUKTION

ARTIFÄRDIGE
PRODUKTION

	[illegible]	[illegible] 25 — [illegible]		[illegible] — 78
	[illegible]	3e [illegible] 1 — 10		[illegible] — 53

ANNEXURE

POLITICAL

ARCHIVE
COPY

ANNANDALE
POLTON

chm 2

ARMANDALE
POLTON

ARMANDALE
POLTON

Index

ANTIQUARIAT
BOLTON

No. 7

AVAILABLE
COPY

ANNANDALE
HILTON

ANNANDALE
HILTON

Aug 5

	Dr. C		1926-5

ANTIANDALE
POLTON

ANTIANDALE
POLTON

1

Tr. JY 437

1. ~~Billard (Ch. C.). Atlas d'anatomie pathologique.~~ 4° Paris, 1828.
Tr. E.B.F. 61511 Wal.
2. ~~Walbaum (J. J.). Index pharmacopoliis, &c. 2 Thle. (in 1).~~ 2° Leipzig, 1767-69.
D 3-2. Carus (C. G.). Atlas der Craioscopie. 2 Hefte. 2° Leipzig, 1843-45.
Tr. JY 139
4. ~~Valverde (J. de) Vivae imagines partium corporis humani, &c.~~ 2° Antwerpiae, 1566.
D 5. Cruveilhier (J.). Anatomie du système nerveux de l'homme. 1 livr. obl. 2° Paris, 1838
D 6. Kölliker (A.). Icones histiologicae. 2 Abthl. (in 1). 4° Leipzig, 1864-65.
Tr. S.B.F. 6119 Bla.
7. ~~Blandin (P.F.) Traité d'anatomie. Plates.~~ 4° Paris, 1826.
D 8. Thierfelder (A.) &c. Atlas der pathologischen Histologie. 7 Lief. (in 1). 2° Leipzig, 1872-81.
D 9. Committee appointed to enquire into the pay of medical officers of the army. Report, 1890. 2° Lond.
TRS. X Coll F. 115
10. ~~Virchow (R.). Festschrift~~ 4° Berlin, 1891.
D 11. Nägeli (C. W. von) & Kölliker (A. von). Festschrift. 2° Zürich, 1891.
D 12. Kölliker (A. von). Festschrift. 2° Leipzig, 1892.
D 13. Chokesy (H. H.). Report on bubonic plague. 2° Bombay, 1897.
D 14. Tourneux (F.). Atlas d'embryologie. 2° Lille, 1892
D 14a. Flammermont (J.). Album paléographique du nord de la France. obl. 4° Lille, 1896.
D 15. Tollet (C.). Les hôpitaux au XIXe siècle... Montpellier. 2° Paris, 1889.
Tr. S.B.F. 5914 Hom.
16-17, 20-23 ~~Home (E.). Lectures on comparative anatomy. 6 vols~~ 4° Lond., 1814-28
18-19 Blank
20-23 ~~See 16-17~~
24. Paels (J.). De varkenszieken in Nederland. 4° 's-Gravenhage, 1905.
D 25-26. Livi (R.). Antropometria militare. 2 pts. 4° Roma, 1896-1905.
27. War Office. [Reports on sanitary conditions relating to the South African War.] 2° Lond., 1902-3.
28 Annals of the Astrophysical Observatory of the Smithsonian Institution. Vol. 1 → 6. 2° Washington, 1900 → 1942

Leave rest of shelf for annals

N° 2.

T. JA 738

1/1	Bert (Paul)	De la Greffe animale	4° Paris	1863
1/2	—	De la virulence propre des Tissus cancéreux	" —	1866
1/3	—	La question de vie	(Paris)	1868.
1/4	—	"Rapport sur le projet de décret tendant à accorder à M. Pasteur une récompense nationale	4° Versailles,	1874
1/5	—	Rapport sur la création de nouvelles Facultés de Méd.	Paris,	1874
1/6	—	La fixation de l'oxy — &c	" —	~~1876~~
1/7	—	Les Travaux de Claude Bernard	" —	1879
1/8	—	Influence de la lumière	"	1878.
1/9	—	Notice sur les travaux scientifiques de M. P. Bert.	"	1878.
1/10	—	~~De l'empoisonnement des cancéreux &c, & autres papers.~~		
2	Jahresbericht über die Leistungen u. Fortschr. d. Anat. u. Phys.		8° Berlin	1875.
△ 3	Fest-schrift - Albert von Kölliker.		4° Leipzig	1887.
4	The Mind and Brain (Ency) MS		(Edin	1853-54)
△ 5	Sol (Dr H.)	Les Microbes.	4° Genève,	1885
△ 6	Gutzeit (T. fon) Über das gleiche Verhältnis.		8° Leipzig,	1882
△ 7	Verhandl. der Physicalisch-Medicin. Gesellschaft Bd. 8.		8° Würzburg	1858
Transf. to New 8	Surgical Lessons Naval War between Japan & China		8° Tokio,	1901
	Koeckel u. Bonnet - Anatomische Hefte ~~Heft 1. Bd 1~~ 3. Bd.		8° Wiesb.	~~1894~~
△ 9 1-6	Faure (H) Archives des Hospices à Narbonne 6 tom.		8° Narbonne	1886-87
10 1-2	Asylum Journal of Public Lunatic Asylum, British Guiana,	1883, 1884,	2 vols 4° Berbice -	
△ 11	Faure (H.) Oeuvres hospitalières à Narbonne		8° Narbonne,	1890.
△ 12	Roth (M.) Andreas Vesalius Bruxellensis		8° Berlin,	1892.
△ 13	Fischer (Henri) Tuberculose de l'Uretère.		8° Paris,	1892.
△ 14	Vigneron (E). Tuberculoses du Rein.		8° Paris,	1892
△ 15	Eberstaller (Oscar) Das Stirnhirn		8° Wien	1890.
△ 16	Report of the Leprosy Commission in India, 1890-91.		8° Calcutta,	1893.
△ 17 1-3	Journal of the Leprosy Investigation Committee Nos. 1-4		8° Lond.,	1890-91.
△ 18	Histor. Studien aus d. Pharmakol. Institut Dorpat - Hrsg R. Kobert	1-3. 4-5. (2te Aufl.)	8° Halle	1889-93
△ 19	Pasteur (Louis) Jubilé de M. Pasteur, 1822-1892.		8° # Paris	1893
△ 20	Guy's Hospital - Catalogue of Patholog. Specimens. 3rd ed.	Vol. 1.	8° Lond	1894
△ 21 1	Lenhossék (M. v.) Feinere Bau des Nervensystems		8° Berlin	1893.
△ 21	Hildebrand (Dr O.) Chirurgisch - Topographische Anatomie	2te Aufl.	8° Wiesbaden,	1894.
△ 23	Pettenkofer (M. v.) Festschrift 1893.		8° Bonn,	1893
△ 24	Morton (J. G. & Woodbury (J). Hist. of Pennsylvania Hospital		8° Philadel,	1895
△ 25	Flechsig (Paul). Gehirn und Seele. 2te Ausg.		8° Leipzig,	1896
△ 26	Hendley (T. H.) Medico-Topograph. Account of Jeypore		4° Calcutta,	1895
△ 27	Cloquet (Jules) Pathologie Chirurgicale.		4° Paris,	1831
△ 28	Müller (F.) Anästhetika		8° Berlin,	1898
△ 29	Festschrift - Med. Gesellsch. zu Magdeburg		8° Magdeb,	1898
△ 30	Neumeister (R.) Lehrb. d. physiolog. Chemie 2te Aufl.		8° Jena,	1897
△ 31	Jacobi (A). Festschrift.		8° N. York,	1900
△ 32	Neumann (J.) "Festschrift". Beiträge z. Dermatologie,		8° Leipzig,	1900

	33	Brit. Congress on Tuberculosis - Catalogue of Museum	8° Lond.	1901
	34	Scottish Widow's Fund - Causes of death.	8° Edin.	1902
	35	Winge (O.) Norske Sindssygelovgivning	8° Kristi.	1901
✓	36	Muḥammad Akbar Arzānī. Mīzān al-tibb. Pers.	8°	
✓	37	—— —— Tr. by Muḥammad Ḥasan ʿAlī Khan. Hindus.	8° Cawnpore	1871
	38	Neidhard (C.) On the efficacy of crotalus horridus in yellow fever.	8° New York,	1860
D	39	Andrews (E. F.) The living substance.	8° Boston,	1897
D	40	Magnan (V.) Recherches sur les centres nerveux.	8° Paris,	1876
D	41	Vienna. University. Institut für Anatomie, etc. Arbeiten.	8° Leipzig,	1892.
D	42	Montreal. McGill Univ. Papers by the staff. 1899	8°	
	43	Clowes (F.) & Houston (A.C.) Experimental bacterial treatment of London sewage.	8° (Lond.	1904)
	44	New York. City. Dept. of Health. Report of Med. Commission.	8° New York,	1905
D	45	Cooke (H. R.) Repression of female infanticide.	8° Bombay,	1875
D	46[1-3]	Charcot (J. M.) Leçons sur les maladies du système nerveux. ~~Tom. 2 — 3 (Imperfect.)~~ 3 tom	8° Paris	18~~77—87~~ 92-94, 90

V

NPh 33 10 12

1	Blank - Surg's Hospital Reports transferred to W.S. 4		
D V 2	Ruyard (A.) De la pince à os.	8° Paris, 1884.	
D 2/2	Fingers (S.) Die Syphilis.	8° Wien, 1886.	
D V 3	Pommer (G.) Atlas der pathologischen Neubildungen	8° Leipzig, 1885	
D V 4	Winckel (F.) Krankheiten	8° Leipzig, 1886	
5			
D V 6	Proceedings of Third Quarantine Convention	8° York, 1859	
D 7	Illness of Frederick the Third	8° Berlin, 1888	
D V 8	Fabre (F.) Dyscrasies Médicales	8° Bruxelles, 1841.	
D V 9	Recklinghausen (F.) Allgemeine Pathologie	8° Stuttgart, 1883	
D 10	Beneden & Van. Maturation de l'oeuf.	8° Leipzig 1883	
D V 11	Topinard (Paul) Anthropologie Générale	8° Paris, 1883	
D V 12	Testut (L.) Les Anomalies musculaires	8° Paris, 1884	
D V 13	Ludwig (F.) Galle und Leber	8° Bonn 1883	
D V 14	Zoth (O.) Lehrbuch der Pathologie	8° Stuttg. 1884	
D V 15	Cornil et Brault - Path. du Rein	8° Paris, 1884	
D V 16	Godard (Lorent) Recherches du Rein &	8° Paris, 1859	
D V 17	Budin (Pierre) Hérédité	8° Paris, 1886	
D V 18	Quincke (O.) Heilquellen Luxorte	8° Berlin, 1862	
Missing 19	Herring (T.) & Kollmann (Jul.) Gewebelehre	8° Leipzig, 1861	
D V 20	Virchow (R.) Gesammelte Abhandlungen	8° Berlin, 1885	
D 21. 22	Billroth (T.) & Lücke (A.) Krankheiten Hon.	8° Stuttg. 1885	
D 23	——— do. Land. 3	" 1886	
D 24	Bischoff (Th. L. W.) Biologie	8vo Stuttgart, 1882	
D 25	Prelectiones anatomicae universales of W. Harvey	4° Lond., 1886.	
D 26	Physiologische Arbeiten von E. von Cyon	8° Berlin, 1888.	
D 27	Schroeder (Karl) Lehrbuch der Geburtshülfe. Neunte Aufl.	8° Bonn, 1886.	
D 28	Rawitz (B.) Das Zentrale Nervensystem der Acephalen	8° Jena, 1887	
D V 29	Annalen d. Städtischen Allg. Krankenhäuser zu München Bd 1	8° München 1878.	
30	—		
31			
D 32	Berichte u. arbeiten aus dem Gebiete der Geburtshilflich-Gynäkologischen Giessen Bd. 1 (and Bd. 2. ... 3 Marburg) Bde. 1-2.	8° Leipzig 1883-84.	5
D 32*	Klinik zu ~~Marburg~~ Band II		
D 33	Burdon-Sanderson (J.) Trans for. Biol. Memoirs	8° Oxford, 1887.	
D 34	Beneden (Ed. van) La Fecondation et la division Mitosique	8° Leipzig, 1887.	
D 35	Oeuvres complètes de Jean Méry	8° Paris 1888	
D 36	Cazeaux (P.) Midwifery 5th ed.	8° Philad., 1857.	
D 37	Langenbeck (Bernhard von) Akiurgie.	8° Berlin, 1888.	
D 38	Amussat (A.) Galvanocaustique.	8° Paris 1846	
39 D 3 44	Ludwig (C.) Arbeiten aus der Physiologischen Anstalt zu Leipzig. Arbeiten. Bd 2. 8. 9. 10. 11 (in 5).	8° Leipzig, 1867-76	2.
44	✓ Do. Do. Another copy of vol. 11.		

√ Np 3 \

D 45	Goette (Dr. Alex)	Der Unke	8° Leipzig	1895

no. 17 blank -

hdg. 6, 3 wks on shelf Aug. 1923 -

NJ.4 9½

D	1/1	Simon (M.) Séantobbie Méd.	8°	Paris,	1845
D	1/2	Labourt (A.) L'intempérance 2 pts.	8°	Paris,	1878
D	2	Vulpian (A.) substances toxiques Tom. I.	8°	Paris,	881.
	3	———			
	4				
	5				

⇒ wks on shelf: August 1923 -

D	6/1-2.	Fodor (J.) Hygienische Untersuchungen	8°	Braunschweig,	881, 82
D	7/1	Israel (J.) Actinomykose	8°	Berlin	1885
	7/2	Magnus (H.) Krankheiten Augen	8°	Wiesbaden	883
	7/3	Arnias Jeremias Kaellner Bishop Lincoln Cholera &c.	8°	Magdeburg,	1853
~~R~~	~~10~~	~~Testut (L.) Traité d'Anatomy.~~ Tr. SC 6653-55	~~8°~~	~~Paris~~	~~1897~~
~~R~~	~~11-13~~	~~Morrow (A.) Syllabus of Anatomy~~ SD 3997-9	~~8°~~	~~London~~	~~1901.~~
D	14	Boyer (N.) Les os Rouen	8°	Lond	1804
D	15-16.	Meyer (R. Jd. Mayr) Abhandlungen Reihe i; II Hefte	8°	Lima,	1876-79
	17	~~Jaccoud (S.) Clinique Médicale~~ Translated Shf. 6-13		~~Paris~~	~~1867~~
D	18	Steiner (J.) Grundriss der Physiologie	8°	Leipzig	1878
D	19	Dammann (C.) Die Gesundheitspflege	8°	Berlin	1886
D	20	Sharkey (S.J.) Spasm in Chronic Nerve Disease Tr. S.B. 11018 Koe	8°	Lond.	1886
	21	~~Kölliker (A.) Handbuch der Gewebelehre~~	8°	Leipzig	1852
D	22	Norton J. Warburton Beg bie U. D. &c.	8°	Lond.	1882.
D	23	Bastie (A.) Hygiène Asphyxique.	8°	Paris,	1879
D	24	Duckworth (Dyce) Opuscula Varia, 1859-1887.	8°	Lond.	
D	25	Crookes (William) Spiritualism	8°	Lond.	1874.
D	26-27.	Brücke (E.) Physiologie. Bände 1-2.	8°	Wien,	1874.
	28	~~Yeager (W.) Physiologie Spéciale de l'embryon.~~ Tr. JA 3223	8°	Paris,	1887
D	29	Zuckerberg (Hermann) Chirurgie Klinik	8°	Jena,	1883.
D	30	Lund (Edward) Injuries and diseases of the neck and head	8°	Lond.,	1886.
D	31	Kleinenberg (N.) Die Entstehung des Annelids Tr. S.B. 5902 Kor.	8°	Leipzig,	1886.
	32	~~Bert (P.) Leçons de la Respiration~~	8°	Paris,	1870
D	33	Krahmer (L.) Die Lehre vom Geselligen Menschen	8°	Halle,	1886
D	34	Bouchard (Ch.) Sur les auto-intoxications.	8°	Paris,	1887.
D	35	Erb (Wilhelm) Die Rheumatische Krankheit.	8°	Leipzig,	1886
D	36	Ricord (Ph.) Venereal Diseases	8°	Lond.,	1842
	37	Sutton (John Bland) Ligaments: their nature and Morphology			1902 1887.
D	38	Behrens (W.) Tabellen zum Gebrauch bei Mikroskopischen Arbeiten	8°	Braunschweig,	1887.
D	39	Huber (K.) und Becker (Otto) Bacterien	8°	Leipzig,	1886
D	40	Pouchet (F.V.) Les Epidémies de Choléra	8°	Maurice	1881
	41-42	~~Von Asselspiad~~ 2 vols		~~Lond~~	~~1884-85~~
D	43	Forbes (Fred.) Hist. of plague in N.W. Provinces of India	8°	Edin.,	1840

√

D	44	Manning (Robert) Sanitary Works abroad.	8°	Lond., 1876
D	45	Gen. Med Council. Report Committee on Prof. Educ. (1869)	..	.. 1869
		Tr. S.B. 6159 Chr.		
	46	~~Christison (R.) On Poisons.~~	8°	Edin. 1829
D	47	Schüppel (O.) Lymphdrüsen-Tuberkulose	8°	Tübingen, 1871.
D	48	Chomel (O.) Ein Beitrag zur Casuistik der Lepra.	8°	Mitau, 1887.
D	√ 49	Broca (Paul) Cerveau de l'Homme	8°	Paris, 1888
D	50	Kisch (Heinrich) Die Fettleibigkeit	8°	Stuttgart 1888
	51	The Mind and disease (Essay) Ms	(4°	Edin. 1853-54)
D	√ 52	Campbell (William) Midwifery	8°	Edin. 1833.
D	√ 53	Bellingham (O'Bryen) Diseases of the Heart.	8°	Dublin, 1857
D	√ 54	Sinclair (E.B.) and Johnston (George). Midwifery	8°	Lond., 1858
D	√ 55	Duckworth (Sir Dyce) Treatise on Gout	8°	Lond., 1889
	√ 56	Jamieson (W.A.) [Skin diseases. In Russian]	8°	[St-Petersburg] 1894
D	√ 57	Fay (E.A.) Marriages of the deaf in America.	8°	Washington, 1898

ANNUAIRE
DU TOUT

Nos. 1 – 21 now blank –
Books can be placed here –

Nos. 28,
not on shelf. Aug. 1923 –

N/5 9

2	19	~~London International Medical Education Literature~~ Vol. 2 only 1. 33	Transferred 5 Wa. 4. 16. ~~8° Lond.~~	~~1884.~~
	19	" " Vol. 1 wanting. Vol 19	"	~~1885~~
	20	1 – 21 blank		
	21			
D	22	Fournet (Jules) Clinical researches, pt I.	8° Lond.,	1841.
D	23	Colles (A.) Surgical anatomy. Pt. 1.	8° Dublin,	1811.
D ✓	24	Fournier (A.) Tares.	8° Paris	1885.
D ✓	25	Blumenbach (J.F.) Manual of comparative anatomy by Lawrence.	8° Lond.,	1827
D ✓	26	Proceedings of Bodleian Med. Lay.	8° Kelso,	1838
D ✓	27	Morisalvi (F.B.) & Polinière (Alb. de) Salubrité	8° Paris,	1826
D ✓	28	Meniere (P.) Recueil méd. sur les Bains	8° Paris,	1838
D ✓	29	Spurzheim (G.) Anat. of the Brain by Willis	8° Lond	1826
	30	Tr. E.B. 611 Chc. Cheselden (W.) Anatomy		1760
	31. 32	Bingham (W.) An exposition of the principles of Colles (J.) Anatomy. 2 vols.		1781
D ✓	33	Tr. E.B. 611 Chc. Quain (R.) Harveian oration		1885
	34	Tr. E.B. 611 Chc. Cheselden (W.) Anatomy		1768
	35	Tr. E.B. 611 Chc. Do	"	1743
	36	Tr. E.B. 611 Chc. Do	"	1726
D ✓	37	Helm (J.) Puerperal Krankheiten	8° Zürich,	1839.
D ✓	38	Lorentz (H.A.) Academisch Proefschrift, &c.	8° Arnhem	1875
D ✓	39	Report on State Medicine 1869	8° Lond	1869
D ✓	40	London Fever Hospital Report 1859-68	" "	
D ✓	41	Goodman (J.) Libri: de origine &c	" "	1878.
D ✓	42	Beclard (A.) Théorie générale de la Nutrition	" Paris	1856.
D ✓	43	Trousseau (A.) Clin. Méd. de l'Hôtel-Dieu de Paris Tom I	" "	1865
D ✓	44	—— (A.) " " " " II	" "	1865
D ✓	45	—— III	"	1865
	46			
D	47	Bigg (R.H.) Spinal Curvature	" Lond.	1882.
D ✓	48	The Sanitary Reform of British Army 3rd ed.	" "	1859
D	49	Newnham (W.) Treatment of Inversio Uteri	" "	1818
D	49½	do Uterine Haemorrhage	8°	
D	49⅝	do Eclampsia Nutans	8° Manch.	n.d.
D ✓	50	Saint-Hilaire (M. L. Chev Geoff.) Phil. Anatomique	8° Paris	1822
D ✓	51	Question de l'alcoolisme	8° Berne	1884
D ✓	52	Har (R.G.) Compendium of anatomy.	8° Calcutta,	1893.
D ✓	53	Jaccoud (S.) Leçons de clinique médicale.	8° Paris,	1867
D ✓	54	Bigelow (H.J.) Orthopaedic surgery	8° Boston,	1900
D ✓	55	—— Mechanism of dislocations	8° Boston,	1900

✓
1996-revision

N p. 5 continued

D	✓ 5-6	Bigelow (H.J.)	Surgical anaesthesia.	8° Boston, 1900
D	✓ 5-7	Brighton Health Congress.	Transactions.	8° Lond. (1881)
		Tr. E.B.: 61263 Sib.		
	~~5-8~~	~~Sibly (T.)~~	~~The medical mirror.~~	~~8° Lond. [1796]~~
D	✓ 5-9	Munro (A.)	Morbid anatomy of the human gullet.	8° Edin. 1811.
D	✓ 60	Acland (Sir H.W.)	Medical missions.	8° Oxford, 1899
	✓ 61	Casali (P.)	La chirurgia conservatrice.	8° Roma, 1901

N1x6

Nbp.2.46	1	~~Charcot (J.M.) Maladies du Système nerveux. Tom. 2.3. (Impft)~~	~~8° Paris, 1877-87.~~
2.58	2	~~Reinhard (C.) Crotalus Horridus in Yellow fever.~~ Trans. to Np. 2.38	~~8° N. York, 1860.~~
2.39	3	~~Andrews (G. H.) The living substance as such.~~ Trans. to (2nd p.) Np. 2.39	~~8° Boston, 1894.~~
5.52	4	~~Kar (R. L.) Sanketa Kaumudi Bhaccar Tattwa~~ Trans. to Np. 5.52	~~8° Calcutta, 1893~~
4.5.6	5	~~Jamieson (W. A.) Skin Diseases (In Russian)~~ Trans. to Np. 4.56	~~8° St. Peterb. 1894.~~
5.58	6	~~Sibly (G.) The Medical Mirror.~~ Trans. to Np. 5.58	~~8° Lond. n.d.~~
4.57	7	~~Fay (E.A.) Marriages of the deaf in America~~ Trans. to Np. 4.57	~~8° Wash. 1898~~
5.57	8	~~Trans. of Brighton Health Congress, 1881~~ Trans. to Np. 5.57	~~8° Lond., (1881)~~
5.55	9	~~Bigelow (H.J.) Mechanism of Dislocations.~~ Trans. to Np. 5.55	~~8° Boston 1900~~
5.54	10	Trans. to Np. 5.54 ~~Orthopedic Surgery~~	~~8° " 1900~~
5.56	11	Trans. to Np. 5.56 ~~Surgical Anaesthesia~~	~~8° " 1900~~
5.59	12	~~Mayer (A.) Morbid anatomy of the human gullet~~ Trans. to Np. 5.59	~~8° Edin. 1811.~~
5.53	13	~~Tarsoni (S.) Icono Technique Orbis Terrae.~~ Trans. to Np. 5.53	~~8° Paris, 1867.~~

Blank

√ 1996 reuston Npy

D √1	White (William ~~Hatter~~) Story of a great delusion	8°	Lond. 1885.
D √2	Jung (E.) Le Sommeil Normal	8°	Paris 1883
√3	Notes from Lectures from Dr Thomson's Lectures MS Vol II Tr. E.B. 612644 Pet.	8°	Edinr, 1809
4	Petit-Radel (M.) Essai sur le lait	8°	Paris, 1786
D 5	Lee (A.B.) Microtomists' Vade-Mecum	8°	Lond., 1885
D √6	Munk (Wm) Euthanasia	8°	Lond., 1887.
7	~~Sue ( )~~ L'art des accouchemens. Tom I, II Tr. E.B. 6182 Sue.	8°	Paris. 1779
D √8	Roubi's repertory of homoeopathic medicine	8°	Philadelphia 1840
D √9	Hyde (S). Buxton, its baths, &c.	8°	Lond 1893
np p.2.40 10	~~Magnan (V.) Recherches sur les centres nerveux~~	~~8°~~	~~Paris, 1876~~
np p.2.41 11	~~Arbeiten a.d. Institut f. Anatomie an der Wiener Universität~~	~~8°~~	~~Leipz. 1892~~
np p.2.42 12	~~McGill University-Medical Faculty-Papers~~	~~8°~~	~~Montreal, 1899~~
np p. 5.60 13	~~Ireland (W.W.) Medical Missions 2nd ed.~~	~~8°~~	~~Oxford, 1899~~
np p. 5.61 14	~~Casali (P) La chirurgia conservatrice.~~	~~8°~~	~~Roma, 1901~~
np p.2.43 15	~~Clowes & Houston Bacteriol treatment of London Sewage~~ 1892-1903	~~8°~~	~~Lond., 1904~~
np p.2.44 16	~~New York City Department of Health Reports &c~~ Medical Commission for the Investigation of Consumption, Diseases &c	~~8°~~	~~New York, 1905~~

√ Nos. 12-13 blank -

N/p. 8.

D √1	Winters (J. E.)	Tracheotomy	8° New York	1884
D √2	Thompson (E. S.)	Annual oration before Med. Soc. of Lond.	8° Lond.,	1882.
D √3	Hogg (J.)	Loss of vision	8° Lond.	1876
D 4	Savage (George H.)	Insanity	8° Lond.	1884
D √5	Ryan (M).	Prostitution in London	" "	1839
D √6	Mackenzie (Sir M.)	Frederick the Noble	" "	1888
D √7	Albers (J. b).	Diagnosi Asthmatis Millari	8° Gottingæ	1817
~~8~~	~~Hobdarrahmanus~~ T2. E.B. -615 Suy.	~~De Proprietatibus ac virtutibus medicis, &c~~	~~8° Parisiis, 1647~~	
~~9~~	~~Kircheim (D. b. H.)~~ T/. E.B. - 611 Kir.	~~Vade mecum anatomicum. 4th Auff.~~	~~Langensal 1746~~ 8c	
D √10	Guinard (L).	Précis de Tératologie.	8° Paris,	1893
D √11	Fayrer (Sir J).	Preservation of health in India	8° Lond.,	1894
Transf 12	~~Debout (H)~~	~~La Matière Byate &c. &c.~~	~~8° Paris~~	~~1884~~
9. 13	———	La Sommeibet les Rives	8° "	1885.
D √14	Bing (L.)	Der Aether gegen den Schmerz	8° Stuttgart,	1896
D √15	Munn (Y. W.)	Award manual obl. 12° Red. Officers	12° Lond.	1865
D √16	Matthews (V.) & Harper (J.)	Hdbk. for Volunteer.	12° Lond.	(1898)
D √17	Hopf (J. A.)	Aerztliche Bemerkungen.	8° Frankfurt,	1825
D √18	Combe (A)	Management of Infancy	8° Edin.,	1896
D √19	Miles (W. A.)	Muscle, Brain, &c.	8° Lond.	1900
D √20	Nightingale (F.)	Sanitary State of the Army in India	8° "	1863
D √21	King (P.)	Bath waters	8° Bristol.	n.d.
D √22	Wood. (W.)	Cerebral science.	8° Lond.	1901.
√23	Jourdin et Fischer.	Tuberculose pulmonaire	8° Paris,	1901.
N p. 2. 45	~~24 Cooke (H. K.)~~	~~Repression of female infanticide~~	~~8° Bombay, 1875~~	
√25	Bonnier (P.)	Sens des attitudes	8° Paris,	1904

N.q/I

D 11 L'Intendance Sanitaire D'Égypte - Cholera ... 4° Paris 1866

D ✓ 12 Indian Hemp Drugs Commiss. 1893-4. Report 7 vols. with resolution of Indian Government ... fol. Simla 1894

Vol 1 ✓ Vol 3 ✓ Vol 5 ✓ Vol 7 ✓

Vol 2 ✓ Vol 4 ✓ Vol 6 ✓

√ 1996 Revision. Nq. 1.

D √ 1	Lee (Robert) Nerves of the Heart	4°	Lond.,	1849.
D √ 2	Hydrophobia. Report of Committee	folio	"	1887
D √ 3.	Agen o (Luigi). La dottrina cellulare	4to	Genova	1884.
D √ 4	Boissard (A.). L'Excavation Pelvienne	"	Paris	1884
D √ 5	Henle (J.). Zur Anatomie der Crystallinse	"	Göttn	1878
D 6	Gerstaecker (A.) Das Skelet des Vöglings	"	Leipzig	1887.
D √ 7	Bezold (F.) Die Corrosions-Anatomie des Ohres	folio	München	1882
	~~8 Beale (L. S.) Urinary Deposits 2nd ed~~ Tr. E.B.F. 616 Bot. OK	"	Lond.	~~1884~~
	Tr. E.B.F. 611 Bot.			
	~~9 Anfangsgründe der Musikellehre~~ OK	folio	Wien	1786
D √ 10	Fischer (J.G.) Perennibranchiaten und Batrachiern	4o	Hamburg	1864.
	~~11 La Cellule~~ 1-2	~~8°~~	~~Louvain~~	~~1884~~
D √ 13	Tuberculosis - Report of the Royal Commission. Pts. 2-3,	fol.	Lond.	1895
D √ 14	Leprosy in India - Treatment of ... from 1889-95		Calcutta	1896
D √ 14a	~~Village~~ Sanitation in India, 1888-95.		" "	1896
D 15	1-3 Report on the Bubonic Plague in Bombay 1896-7. 3 vols.	fol.	Bombay	1897
D 16	Meyer (G. H. von). Missbildungen des Beckens, + Suppl.	4°	Jena	1886
D √ 17	1-2 Plague administration in Bombay Presidency 1896-7	fol.	Bombay	1897
D √ 18	Cooper (A.) Dislocations and fractures 10th ed.	4°	Lond.	1839
D √ 19	1-2 Bombay Plague Com. Report 1897-8; With plans.	fol.	Bombay	1898
D √ 20	Bombay Plague - History of	"	"	1900
D √ 21	Graven Sanitary Reports 1878. By H. W. Barry.	"	Lettle,	1879
D √ 22	1-5 Blowers (H.) Reports on crude sewage Tr. E.B.F. 617 Bot.	1, 2 (Suppl. to 2nd Report), 3-4,	Lond.	1898-1902
	~~23 Bell (Sir C.). Illustrations of operations of surgery.~~		~~Lond.,~~	~~1821.~~
D 24	Batty & Smith - Back-to-Back Houses.	"	"	1888.
	25. Report of Board of Scientific advice for India 1904-6 →	"	Calcutta,	1907 → 24
	1-4 OK 4 Vols		-1908/9.	
	√ 26 Barcelona - Universidad de B. 1905 à 1906,	1906-07, 4°	n.p.,	n.d.
	27 Indian National Congress. Report of proceedings ...	Madras	1914. 2 Madras	1915.
D √ 28	Sargant & Whishaw. A guide book to books.	4°	Lond.,	1891

Report of Board of Scientific Advice for India.

1905/6, 1907/8, 1910/11, 1912/13, 1913/14, 1915/16, 1916/17, 1917/18, 1919/20, 1920/21, 1921/22, 1922/23.

No record of missing vols having been received

D 29.	Hesfield (W.C.). Brief view of the caste system of North-Western Provinces and Oudh.	2°	Allahabad,	1885.
√ 30	Memoirs of the Asiatic Society of Bengal. Vol. III. Nos. 1-3; Vol. IV. No. 1.	4°	Calcutta,	1910.
D 31 1 √	Wilson (D.D.). Enteric fever in the Tees Valley, 1890-91. Observations on Dr. Barry's report, 1893.	2°	Middlesbrough	
D - 2 √	— Appendices	2°	"	
D - 3 √	— Tables.	2°	"	
D - 4 √	— Diagrams.	2°	"	
D 32. √	Royal George, H.M.S. Notice of Royal George ... lost at Spithead, etc.	2°	(Portsmouth,	1837)

No. 12 blank — 1996 revision

No 2

D ✓ 1	Schroeder (Karl) Schwangere u. Kreisende Uterus	Tafeln in Halbleder	8vo	Bonn	1886
D ✓ 2	Nordenson (C.) Spontan Nätthinneaflossning	"	"	Stockholm	1886
D 3	Kleinenberg (N.) Hydra		4to	Leipzig	1872
D ✓ 4	Balling all (Sir George) Observations on Hospitals		"	Edin.	1857.
D ✓ 5	Rückert (J.) Der Pharynx		"	München	1882.
D ✓ 6 1-2	Joessel (G.) Topographisch-Chirurgischen Anatomie	Thl. 2, Thl. 1	8vo	Bonn	1884-99
D ✓ 7.	Baubaco (Le Dr.) Sur la Lèpre		4o	Paris	1887.
SD ✓ 8	Scarpa (Antonio) Engravings from the "Tab. Neurologicæ"		4to	Edin.	1829
D 9 1-2	Hyderabad Chloroform Commission - Report	2 vols	"	Bombay	1891
D ✓ 10	Luciani (Luigi) - Das Kleinhirn		8vo	Leipzig	1893.
D 11	Johannessen (Axel) Verbreitung d. Scharlachfiebers in Norwegen		8o	Kristian.	1884
D 13	Actes du Congrès Pénitentiaire Inter.ne de St. Pétersbourg (Under International Penitentiary Congress in St. Petersburg)	Vol. 1, 2, 3, 4, 5	8vo	St. Petersbourg	1890-92
Transferred to Ng. 3	~~Columbia College Studies from Dept of Pathology~~	~~Vols. 3 & 4 (1894-5)~~			~~1892-96~~
D ✓ 15 1-3	Stokvis (B. J.) Voordrachten over Geneesmiddelleer.	Deel I, II, III	8o	Haarlem	1892-1902.
D 16, 16-17	Comptes Moraux et administration d. Hôpitaux de Paris	1817, 1818, 1819	4o	Paris	1819-20
D 18	Anaesthesia. Semi-centennial Boston Mass. Hospl.		4to	Boston Mass.	1897
D ✓ 19	Boucher (L.) La Salpêtrière son histoire de 1656 a 1790		4o		
D ✓ 20	Bettenkofer (Max v.) Festschrift.		8vo	München	1893
D ✓ 21	Weigert (Dr. Carl) Menschliche Neuroglia		4o	Frankfurt	1895
D ✓ 22	Trans. of First Indian Medical Congress, Dec. 1894		4o	Calcutta	1895
D ✓ 23	Lepra-Conferenz zu Berlin 1897 - Mittheilungen &c.	Bd. 1-2,	8o	Berlin	1897
D 24	Rogers (L.) Malarial fever in Assam.		8o	Shillong	1894
Missing 25 1-3	Gurlt (E.) Geschichte der Chirurgie.	3 Bde.	8o	Berlin	1898
D ✓ 26 1-4	The Plague in India, 1896-7.	4 vols. ✓	8o	Simla	1898

blanks throughout
but shelf-full —

Nov 3 10½

D 1	Edin. Clinical Pract. Journal. Vol 1.	8°	Edin.	1884
D 2	Hewlett (J.) Accidents. Hand Atlas		Brown	1881
D 3	Martin (A.) Frauenkrankheiten		Wien	1883
D 4	Schwabe (G.) Nervenlehre		Leipzig	1881
D 8	Hobart (W.) Lect. on Fevers		Milford	1826
D 6	Tait (Geo. F.) Med. Lectures during Middle Ages		Glasgow	1883
D 7	Strieker (S.) Allgemeine Pathologie.		Wien	1883
D 10	Beale (L.) Archives of medicine 3 vols		Lond.	1859
D 13	Ophthalmic Reviews. 3 vols			1865
D 14	Hearmann (W.S.) Galvanism, and its manner of		Lond.	1884
D 15	Schreiber (B.) Klin. Propaedeutik		Leipz.	1884
D 16	Lalkowski (C.) Lehre vom Harn (Lambe (W.))	8°	Berlin,	1882
D 17	Schmidt-Mülheim-Koeppe. Handbuch der Fleischkunde,	8°	Leipzig,	1884
D 18	Hyrtl (J.) Anat. des Menschen	8°	Leipzig,	1885
D 19	Stiller-Bertein. Die nervösen Magenkrankheiten.	8°	Stuttgart,	1884
D 20	Schiff-Urbantschitsch v. in Nothn. Lehrbuch der Zahnheilkunde.	8°	Wien,	1884
D 21	Schauenstein (J.) Gerichtliche Medizin	8°	Wien	1861
D 22-23. 24	Mittheilungen aus der Med. Klinik zu Würzburg. B.I.	8°	Wiesbaden,	1885
V 25	Tr. S.B. 611314 Bla. Bleibel (R.) ruthenische Leiche	8°	Leipzig	1881
D 26-27	Rollestone (G.) Scientific Papers 2 vols		Oxford	1884
D 28-30	Virchow (R.) Pathologie des Tumeurs 3 vols.		Paris	1864-71
V 32	—— Bd 3		—	1869
D V 31 33	—— The same. 3 Vols.	8°	Paris,	1867-71.
D V 34-36	Rokitansky (Carl) Lehrbuch der path. Anatomie 3 Bände	8°	Wien,	1861.
D V 37	Charles (N.) Cours D'Accouchements. 2 Com. (in 1).	8vo	Paris,	1887
D 38	Withowski (S-J) Histoire des Accouchements.	"	"	1887
D 39	D'Hydrologie et de Climatologie. — Congrès International de Biarritz.	8°	Paris,	1887
D 40	Preuschen (Franz V.) Die Allantois des Menschen	8°	Wiesbaden	1887.
D 41	Vuchow (R.) Pathologie des Tumeurs 2 Com. 4. Fasc. I	8°	Paris	1876.
42-3	Müller (P.) Gebarts-hülfe Band I.	"	Stuttgart	1888
44	Kuhlke Space			
D V 45	Bernutz (G.) Maladies des Femmes		Paris	1858.
D V 46	Garnault (Paul) Cyclostoma elegans		Paris	1887
47	Lancisius (Jo Maria) de subitaneis mortibus Tr. JA 1025.	4°	Romae	1707
D V 48	Pinard (A.) Palper abdominal 2ième éd	8°	Paris	1889
D 49	Congrès Français de Chirurgie 3ième session 1888	8°	"	1888.

Full

V

N 9 4 9 ½

~~1 23~~	~~Tr. S.B. 6162 ic.~~ ~~Tyrrell (H.)~~	~~Handbook der ob. agricul~~	~~(Tr. Bde (in 23) 32 Bde ic.~~	~~8° Leip.~~	~~1874~~ 34, -85.
~~D~~	~~—~~	~~Index~~			
D 24 23	Wiedersheim (R.)	Vergleichende Anat.		Jena	1883
D 25 24	Hauchofer (L.)	Lehrb. d. Physiologie		Stuttg.	1881 1885
D 26 25	Frerichs - Moser - Welcker - Leube.			8° Wiesbaden,	1884, 85.
D 27 26	Stannius (H.)	Anat. der Wirbelthiere		8° Berlin,	1854
28-30 27-29	Wernicke (C.)	Lehrbuch der Gehirnkrankheiten	3 Bde	Kassel	1881
31 30	~~Tr. S.B. 6184 Bar. Barlow (A.A.F.)~~	~~Anat. of Uterus~~		~~Lond.~~	~~1884~~
D 32 31	Litzmann (C.C.T.)	Lehrbuch der Geburtshülfe		Leip.	1884
D 33 32	Trans. of Maryland Med. Society			Balt.	1883
D 34 33	Archives of Medicine. Vol. I			Philad.	1873
35 34	~~Tr. JA 32 k1 Rosen (F.) Hyg. der Landbau~~			~~Leip.~~	~~1886~~
~~35~~	Hammond (W.A.)	Physiological Memoirs		Philad.	1863.
D 36	Leitz (Johannes)	Über die Bedeutung d. Hirnfurchung		Leipzig	1887.
D 37	Berthold (G.)	Protoplasmamechanik		do	1886.
D 38	Richet (Chas.)	Physiologie des Muscles &c		Paris	1882
D 39	Albert —	Hypnotismus		Leipzig	1888.
1k0	Cholera Epidemic i Christiania i 1850 — 1853			Christiania	
~~1k0~~	~~Transactions of the Medical Society of London and Kolon~~			~~8° London~~	~~1846~~
D 41.	Pettenkofer & Ziemssen, eds.	Handbuch der Hygiene &c Thl. 1, Abthl. 1-2.		8° Leipzig,	1882-83.

2 pieces

No. 3 Rack –
9, 12–15, 19–20, 41, 44,

Nos 5 (each

D 1–3 missing	Bell (J.) anat. of Human Body 1–2	8°	Lond	1816
D 4–6	— 6 vols 3 vols			1828
D 7	— Nat. System of Nerves			1824
D 8	— Thesaurus			
9	Rej. dupl. Thesaurus			
10	Tr. S.B. 611 Bic.			
~~10~~ 11	~~Bichat (X.) General Anat. 1–4~~			~~1824~~
~~D 12–13~~	~~Rej dupl. " " 1–4~~			~~1824~~
14	Rej. dupl. " "			
15	Rej. dupl. " "			
D 16	Oesterreich. Jahrbuch für Paediatrik Bde. 1+2 (in 1).		Wien	1870-71
D 17–18	Cuvier (Baron) Comp. Anat. 2 vols		Lond	1802
19				
20				
D 21	Barker (G.) Relations med. légal.		Nw	1885
D 22	Central Proceedings in Cer. Med. Commn		Lond	1871
D 23	Virchow (R.) Cellular Pathology		Lond	1860
D 24	Thorpe (Robt.) Med. Dictionary		Lond	1857
25	Lindsay (W.L.) Psychological Medicine		Paris	1845
D 26	Lindsay (W.L.) Superannuation of Officers of Insane		Lond	1845
~~27~~	~~Esquirol (J.C.) Maladies mentales~~		~~Paris~~	~~1838~~
D 27	Giron de Buzareingues (C.) ~~Larrey~~ (Baron D.J.) Vie de Cuvier	8°	Paris	1838
D 28	Reich – Esquirol	8°	Stuttgart, 1884	
D 29	Hering – Schmiedberg	8°	Stuttgart, 1884,	
D 30	Tuke (D.H.) Hist. of the Insane in Britain		Lond	1882
D 31	Cunningham (D.D.) Cholera		Calc	1884
D 32	Marshall (John) Hunterian oration		Lond	1893
D 33	Dalton (J.C.) Doctrines of the circulation		Philad	1864
D 34	Salernus de Temperamentis		Neapl.	1857
35–36	Ploss (H.) Das Weib. 35 missing	2 Bände	Leip.	1885
D 37–38	~~Huss~~ (M.) Alcoholismus Chronicus.	2 Vols	Stockh.	1849
D 39	Meadows (Cary) Clin. observations		Lond.	1875
D 40	Lawson (Robert) F.R.S. On Epidemic influenza		Lond.	1888.
41	~~Schüppel (Oskar) Lymphdrüsen Tuberkulose~~		Tübingen	1874
D 42	Bennet (A.H.) Superficial Nerves and Muscles		Lond.	1882.
D 43	— " Antagonism of Medicines		Edin.	1875
44	Lectures. Lead. of Medicine in Ireland vol IV		Dublin	1865.
D 45	Bricheteau (J.) Précis analytique du Croup		Paris	1826
D 46	Arnold (Frid.) Ueber den Ohrknoten	4°	Heidelb.	1828

Nq/5.

D	47	Anderson (R.J.) Papers (anatomical)	8°	1880-86
D	48	M'Crae (C.) Fathers of biology	..	Lond: 1890
D	49	L'Academie Roy. de Medicine de Belgique - cinquant. Annivers.	8°	Brux. 1891
D	50	Smith (S.A.) Times newspaper & the climate of Rome	8°	Lond 1878

Tr. E.B. 33(46)06 Aca

~~51 1-4 Academia Real das Sciencias de Lisboa. Memorias economicas.~~

~~Tom. 1-4.~~ ~~8° Lisboa, 1789-1812~~

Tr. E.B. 616399 Bus.

N 9/6

½

~~1 A new way of solving the Problem By H. Busschop. 2 pts. 12° Lond., 1676.~~

Boscovich

~~1 Geron (M. C.) Sulla Cometa Tr. E.B. 6103 Lav. 8° Roma~~

~~2 Stereographic Projection Par J. F. Lavoisien 12° Paris,~~
2 tom. (in 1). Lond

~~3 Boscovich Refraction of Air~~

D 3 Boscovich Refraction of the Eye. 2nd ed. 8° Lond., 1882

D 4 Doner (J. M.) address to Rocky Mountains Nat. Assn. 8° Rockies 1877

Tr. X Coll. 207 1.6.82

~~3 De Blake (S. F.) 2nd ed.~~ Tr. SD 3895 ~~8° Edin., 1886~~

D 6 Dixon (C.). The young doctor's future 8° Lond 1885

D 7 1-3 Zeitschrift für Astronomie. Bde. 1-6 (in 3) 8° Tübingen, 1816-18

Brace

No. 20 off on shelf Aug. 1923

Nov 7 8 inches

D 1-2	Pauliet (M.) Hebb (F.) Méd. Légale 2 tom.	12° Paris,	1881
D 3	Handyside (P.D.) Shall I study Medicine?	8° Edin.,	1897.
D 4	Poyet (E.) Manuel de laryngoscopie	8° Paris	1883.
D 5	Woodbury (C.) Guide to med. profession	8° Lond.	1883
D 6	Charteris (M.) Health resorts	8° Lond.,	1885
D 6a	do. 2nd ed.		1887
D 7	Bell (Sir C.) The hand	8° Lond.,	1871
D 8	Deane (Sir J.) Waste Supply & system.	8° Lond.	1869
D 9	Thompson (Sir H.) Cremation	8° Lond.,	1884
D 10	Turner, Young, Fleming &c.	8° Lond.,	1880 &c.
D 11	Westcott (W. W.) Suicide	8° Lond.	1885
D 12	Brooks (Dr K.) Law of heredity	8° Balt.	1883
D 13	Green (H.) Pathol. of Cancer	8° Lond.	1847
D 14	Bennett (E. D.) Arteries	8° Lond.,	1827
D 15	——— Peritoneum Spleen	8° Lond.,	1827
D 16	Macnish (Robert) Anatomy of drunkenness 2nd ed.	8° Glasg.	1828
~~D 17~~	~~Vigo (J.) Practica in Chirurgia~~ Removed to Dh. 7. 71.	~~4° Lugduni,~~	~~1546.~~
18/1-4	Med. Unterhalt. Bibliothek 1838-42. Vols 1-8 in (2 vols.)	8° Leipz:	1838-43.
D 19	Glasgow Night Asylum reports (Rochen. 9-10 (unbound).	8° Glasgow,	v.y.
missing 20	Ryan (M.) The Philosophy of Marriage. Not on shelf. Aug. 1923	8° Lond.,	1837
D 21	Esmarch (F.v.) u Kowalzig (E.) Chirurgische Technik	8° Kiel	1892
22	Epler (J.). Impatient seas and other poems.	8° Seattle	[1937]

Space

ARMANDALE POLTON

✓ Nrg 8. 7½

D ✓ 1-3	Anatomia Britannica	3 vols	12 Lond	1803, 05, 04.
✓ ~~4~~ Rej dupl.	Barclay (John) Descript. of the arteries.		8° Edin	1872
D ✓ 6	——— Museum		"	"
✓ ~~7~~ Rej dupl	——— Museum		"	"
D ✓ 8	Bell (C.) Syst. of dissections. 2 vols. (in 1).		8° Lond	1809
missing ✓ 9	Bennett (John) Manual of Anat.		Edin	1825
D ✓ 10	Hooper. Anatomists Vademecum		12° [Lond., 1810?]	
D 11	Strambio (G.) Tartaro Stibiato		8° Milano,	1826
12				
✓ 13	Innes (J.) on the muscles. Tr. E.B. 61173 Inn.		8° Edin.,	1776
✓ 14	~~Innes (J.) On the muscles. 2nd ed.~~ Tr. E.B. 61173 Inn.		~~8° Edin.,~~	~~1780~~
✓ ~~15~~	~~Innes (J.) On the muscles.~~ Rej. dupl.			1780
✓ 16	~~Do. Do. A new edition~~ Tr. E.B. 61173 Inn.		8° Edin.,	1784
D ✓ 17	Lizars (J.) Manual of Anatomy		Lond	1825
D ✓ 18	Monro (A.) Anat. of the Bones by Kirby		Edin	1810
Rej. dupl. 19	~~Another copy.~~ (T-pd. fr. 26.)		"	"
D ✓ 20	Raciborski (N. K.) Manuel d'anatomie		8° Paris,	1829
D ✓ 21	Stanley (E.) Practical anatomy		8° Lond.,	1828
22				
23				
24				
D 25	Sutro (S.) German mineral waters		8° Lond	1851
✓ 26	~~Monro (A.) Anat. of the Bones by Kirby~~		~~Edin~~	~~1811~~
D ✓ 27	Robertson (A.) Conversations on anat.		8° Edin.,	1827
28				
D ✓ 29	Boland (T. M.) New remedies		8° Lond.,	1808
✓ 30	Tr. E.B. 617 Gou. Gourmelen (C.) Le guide des accoucheurs		Paris,	1647
✓ 31	Tr. JA. 543 Cattanus (A.) Origines Medicæ		8° Lond	1601
✓ 31½	Catteriola (F.) Observ. Med.		8° [Lugdun.]	1588
D ✓ 32	Johnson (S.) Harveian oration.		8° Lond.,	1882
D ✓ 33	Hufeland (C. W.) Makrobiotik		Berlin,	1824
D ✓ 34	Jaworowski-Lefrevre (V. A.) Malad. du foie		Paris	1856
D ✓ 35	Brown (John) Health		Edin	1862
D ✓ 36	Stewart (John) Stable Economy.			1838
D 37	Meyer (Hermann) Präparirübungen		Leipzig	1848
D 38	Adelmann (J. H.) Inversion of Uterus		Lond.	1856.

Nr. 8.

Tr K Nr.	~~Bibliothèque Universelle de Genève. Tom. 1 – 50.~~ ~~Genève,~~ 1836–44.			
	~~For continuation~~ see No. 7 – Nf. c			
	There is no Nr 2		May 1927	

Shelf transferred.

Ns. 1.

~~Admiralty. Hydrographic Department. [Publications.]~~

~~Continued in Ns. 2 — Ns. 4.~~ Trans. to O 14/6

Tr. to Ver. 3

~~Anuario Estadístico Español. Año 18 — 1932-33-34~~

~~1947-49, 1950, 1952 — 1954.~~ ~~Madrid, 1934-53.~~

War (The) and the Working Class. 1945 (1-5, 10). 4° Moscow.

continued as:

New Times. 1945 (11, 13-14), 1946 — 1954 (39). 4° Moscow.

Withdrawn

Wanting 1946 (15-16), 1947 (19), 1954 (39).

Keep shelf for this.

Tr. Ref. 61 Int.

~~Physiological Abstracts. Vols. 11-22. 1926-37.~~ ~~4° Lond.~~

~~British Chemical and Physiological Abstracts. A III. 1938-44.~~ "

~~British Abstracts. A III. 1945-52. B I-III. April 1950-Dec. 1953.~~ "

~~—— Abstracts A, B, C. Index of authors. 1948-53~~ "

~~—— —— Index of subjects. 1948-49, 1951-53.~~ "

UNAVAILABLE
EDITION

~~[Continuation of Periodical Publications~~ 014/6

~~Continuations.~~

~~Guy's Hospital Reports.~~ See No. 4-2. 1st division

Spain. Census. Censo de la población de España (1930).
Cuadernos 2, 4, 6; 13. 4° Madrid, 1935

Tr. to Per. 8
~~International Literature. Vol. 12 (1-4, 9-12). 1945. 8° Moscow.~~
~~continued as:~~
~~Soviet Literature. 1946, 1947 (3-7, 9-10), 1948. 8° Moscow.~~

Keep shelf for this.

Ns. ~~3~~ 4 — 2 1st division

~~Continuation of Admiralty Publications~~ O 14/6

~~Continued in Ns. 4~~

Guy's Hospital Reports. 7 vols.
— 2nd ser. 8 vols. [i.e. 8 — 15 of whole]
— General index, 8.
— 3rd ser. Vol. 1 → 55 [i.e. vols. 16 — 70 of whole ser.]
— General index 5 ... vols. 1-50, 1836-93.
Forming part of vol. 50.
— 4th ser. Vol. 71 (of whole series) — 80
~~i.e. vols. 1 — 10 of 4th ser.~~

8° Lond., 1836-42.
8° Lond., 1843-53.
8° Lond., 1856.
8° Lond., 1855 → 1922.
8° Lond., 1894.
8° Lond. 1921-1930)

C.M.L.

Ns. 3. 2nd division.

Verhandlungen des Congresses für Innere Medicin.
Neunter Congress → 37er
— Generalregister. 3e Bd. I-XX.

8° Wiesbaden, 1890 → 1925.
8° Wiesbaden, 1902.

C.M.L.

ARCHIVE
FOTON

~~[Continuation of] Edinburgh Publications. (Rs. 4.)~~ 014/6 B

~~[Continuation of] G.'s Hospital Reports. (Rs. 4.)~~ 014/6

c.m.t. ~~Zeitschrift für Geburtshülfe und Frauenkrankheiten. Bd. 1. 8° Stuttgart, 1876.~~

Continued as:

~~Zeitschrift für Geburtshülfe und Gynaekologie. Bd. 1 8° Stuttgart, 1877~~ -1926

Bde. 1 - 90

Bd. 99. Beilageheft. Moench (G. L.). Studein zur Lebelität. 1931.

Shelf 4 Edinburgh Philosophical Journal 14 vols. 8° Edin., 1819-26

Edinburgh New Philosophical Journal 1826 - 1830

April 1831 - Oct. 1854 8° Edin., 1826-54

Oct. - Dec 1830 Unbound

— New Series. 19 vols. 8° Edin., 1853-64

C.M.A. ~~Transactions of the Medico-Chirurgical Society [Pa. Soc.] Vol. 1 — 8vo Phila., 1882~~
~~1 — 33, 35, 36~~
~~— Index to vols. 1-22.~~ Vol. 34 never received
Continued in Bi. 10
~~8vo Phila., 1902~~ 46.2

2 Stockholm. Sabbatsbergs Sjukhus. Årsberättelse — för 1895/6.
8o Stockholm, 1898.

[Continuation of] Zeitschrift für Geburtshülfe &c.

Nautical Almanac continued from Ms. 6.

3 Transactions of the Medical & Chirurgical Faculty of Maryland.
89th annual session 8o Baltimore, 1887.

4. Mirror (The) of Literature, Amusement and Instruction (containing Original essays, etc. Vols. 1-5, 7, 9-11, ~~4, 19, 21, 23, 26~~ 16-38, N.S. vols. 1-9. 8° Lond., 1823-~~55~~ 46.

5 The London Magazine. Vols. 5-10; N.S. Vols. 1, 3-10; 3rd ser. 3 vols.
8° Lond. 1822-29.

6. China at war. Vol. 1, nos. 1-3; vol. 2, no. 6; vol. 3, nos. 1-6; vol. 4, nos. 1-5.
Ap-1938 — 8°[Hankow]

~~Continuation of St Thomas's Hospital Reports. See Ns. 7.~~ 81

2nd div. Congrès pour l'Etude de la Tuberculose, Tr. 4 Tom. 8° Paris, 1889-98.

2nd div. Glasgow Hospital Reports. Vols. 1-3. 8° Glasgow, 1898-1901.

~~1st div. Schools Commentationes Universitatis Dorpatensis.~~

~~Th. Tr. K. Dorpat. 7-8 (in 1); (9-10) (11-12) (13-14) 15, 17~~

~~B Harmonica. Tr. in 16 Bd. defs~~ ~~8° Tartu, 1921-~~ 29?

~~Zeitschrift für Geburtshülfe~~ Tr. See Ns. 4-6.

Tr. Per. 5

~~Montreal Almanac cont'd from Ns. 7.~~

Tr. Per. 5. 14/5: 1.

~~Philadelphia Hospital Reports. Vols. 6 →.~~ ~~8° Philadelphia, 1880 →~~

Clinical lectures and reports by the medical and surgical staff of the London Hospital. Vols. 1-4. 1864 – 1867-8. 8° Lond.

St. George's Hospital Reports. Vols. 1-10. (Under London in C.C.) 8° Lond. (1866) -80.

C.M.L. ~~St. Thomas's Hospital Reports. Vol. 1.~~ (Under London in C.C.) ~~8° Lond., 1836~~

C.M.L. ~~New ser. Vol. 11, 16 58~~ Vol. 15 had been in lib. but cannot be found May 1927 ~~8° Lond., 1876 → 1878.~~ 30

C.M.L. ~~St. Bartholomew's Hospital Reports. Continued from No. 8.~~

C.M.L. ~~St. Bartholomew's Hospital Statistical tables, 1902 – 5. 4 vols. 8° Lond., 1903 – 6.~~ (Under London in C.C.)

Tr. Per. 5

~~Rawlins Almanac. Continued from No. 8.~~

√ Dublin Hospital Reports. Vols. 1-5. 8° Dublin, 1818-30.

√ Dublin Medical Transactions. New ser. Vol. 1, pt. 1. 8° Dublin, 1830.

√ Georgetown Hospital Reports for 1857. 8° Demerara, 1858

Continued as:

The British Guiana Medical Annual and Hospital Reports... 1890-99, 1902-04. 12 vols. 8° Demerara, 1890-1904

√ Proceedings of the Brighton and Sussex Medico-Chirurgical Society. 1893/4-1896/7 (1 v. ea.); 1898/9, 1901/2-1906/7 (1 v. ea.); 1908/9-1910/11. (1 v. ea.). 8° Brighton. 1894-1911

√ Archivio per le Scienze Mediche. Vol. 20. 8° Torino, 1896.

√ London. Middlesex Hospital. Reports... for 1883 (-1902). (1 v. ea.) 8° Lond. [1884]-1904.

Do. Do. Archives... Vols. 3, 5, 7, 9. 8° Lond., 1904-6.

√ ~~London. University College Hospital. Reports... 1891, 1894-97, 1899, 1900, 1902, 1904, 1918, 1922-1928~~ Tr. to Nov. 4. 8° Lond., ~~1897-1906~~ Aberdeen, 1930.

C.M.L.V ~~St. Bartholomew's Hospital Reports. Vol. 1-56, 57 pt. 2, 58~~ 63 8° Lond., ~~1865~~ 1925 1930
57 pt. 1 can't be found May 1927

~~— General index... 1865-84.~~ 8° Lond., 1885

Ns.8-5 3rd div. √ Tr. Per. 5 ~~The Nautical Almanac and Astronomical Ephemeris for 1768-1772, 1775-1786, 1788-1913~~ 8° Lond., 1767-1910

Missing vols. not found May 1927

√ Tr. Per. 5 also — ~~2nd ed. of 1794~~ 1792.

Lt. 1.

~~The Student. 1884/8 (2 copies); 1888/9 (2 copies)~~ ~~8° Edin. 1888-89~~

Transferred to Lt. 4 by H.H. -318.

The Student. New ser. Summer 1889 (- 1902/3). 17 vols. ~~8° Edin. (1889)~~ - 1903.

~~— New ser. Vol. 1 → 12 (1 vol. ea.); 13-14 (in 1); 15-37~~ 8° Edin., 1904 → 40.

~~Dr Swan Hall Special number.~~ 4° Edin., 1897.

~~Sir William Muir number.~~ 4° Edin., 1903.

~~Turner Memorial Number. 1916.~~ ~~4° Edin.~~

Congrès International d'Hygiène et de Démographie.

Telentés az 1894 T. 8 vols. 8° Budapest, 1895-96.

Scientific memoirs by Medical Officers of the Army of India.

12 pts. 4° Calcutta, 1885-1901.

— new series. Nos. 1-60. 4° Calcutta, Simla, 1902-13.

Int. 2.

Archiv für Litteratur- und Kirchengeschichte des Mittelalters.
Bde. 1-7. 8° Berlin, 1885-1900.

Budapest. University. Les facultés de médecine &c.
[16e Congrès Inter. de Méd.] 8° Budapest, 1909.

Ossipow, Popow & Korolkine. La médecine du Zemstvo en Russie, &c.
[12e Congrès Inter. de Méd.] 8° Moscou, 1900.

~~International Congress of Dermatology. Programme &c. 4° Lond. (1896).~~
~~Do. Official Transactions. (Ink. 6) 8° Lond., 1898.~~

The Therapist. Vols. 3-6 (= 2). 4° Lond., 1892-96.

Bulletin de l'Institut International de Statistique.
Tom. 1 livr. 3-4; 3-5 livr. 1; 6-11 livr. 1.; 12-19. 8° Rome, &c. 1887 (-1911).
(Tom. 9-10 are in 1 vol., tom. 18 in 2 vols. and 19 in 3 vols.)
— Tom. 20 and Supplément (in 1) 8° Vienne, 1915.
(Table des matières ... tomes 1 à 21.)
— Tom. 21 and Supplément / 2 vols. — 1924.

— Tom. 22 ~~livr. 2-3 in com.~~; 23 + Suppl. (in 1); 24; / 1926-35.
25 Livr 1-3, 26 (1-2) 27 (1-2), 28 (1-2)
29 (1-3) 30 (2).

Nrt. 3

Centralblatt für die ~~medicinischen~~ Wissenschaften.

~~Thrq. 1 →~~ Nos. 36752 WT shelf 8° Berlin (1863 → 1923):

~~Journal of Morphology~~ continued from Nr. 4.

Journal of Morphology. Cont. from Nr 4

Rt. 4.

Vol. 16 → Lib. Zool.	~~Annales de Gynécologie. Continued from Rt. 5.~~			
✓	Journal of Morphology. Vol. 1 → 15	3	50	Boston, 1887 → 98.
	— Vol. 15. Supplement.		50	Boston, 1899.

No. 5.

~~Annales de Gynécologie, 1. Tom. II - 60.~~ ~~8o Paris, 1874-1883.~~

~~2e Sér. Tom. I →~~ ~~8o Paris, 1904 →~~

Bulletin du Comité des Travaux Historiques et Scientifiques.
Année 1883 (-1884). 8o Paris, 1883-84.

Continued as:

Bulletin Archéologique du Comité des Travaux Historiques, &c.
Année 1885 → 87 (1v. ea.); 1888/9; 1890-1900 (1v. ea.) 8o Paris, 1885 → 1923
to Per. 913 (1902-1927 (1v. ea.)
1901 pts. 1-2 received. Not found May 1927

Tables générales ... (1883-1915). 8o Paris. 1923.

1. Brazil. Instituto Brasileiro de Geografia e Estatística.
Recenseamento geral... 1940. Série regional. 23 pts. (in 30). 4o Rio de Janeiro, 1950-52.

C.M.L.

Monatshefte für praktische Dermatologie. Bde. 1-2 (in 1); Bde. 1-53.
Cont. in Nr. 5
8° Hamburg, 1882-1911.

Continued as:

Dermatologische Wochenschrift. Bd. 54 → 89 8° Leipzig, 1912 → 29

— General Register ... Bde. 54-75. 1912-22. 8° Leipzig, 1926.

C.M.L. — Deutscher Dermatologenkalender. [Dtsch. wochenschr. Ergänzhfte]
8° Leipzig, 1929.

Verhandlungen des Zoologisch-botanischen Vereins in Wien.
later Verhandlungen der Kaiserlich-Königlichen Zoologisch-botanischen Gesellschaft in Wien.
Bde. 5-10, 12-70 (1-2), N 74-75 Jhrgc. 1855-1920; 1924-25.
8° Wien, 1855-1926.

Rt. 7.

~~Medicinskt Archiv. 3 Bde.~~ ~~8° Stockholm, 1863-67.~~

~~Continued as~~

~~Nordiskt medicinskt Arkiv. Bde. 6-8, 11-15, 30.~~ ~~8° Stockholm,~~ (1874-97.)

~~Transactions of the Congress of American Physicians and Surgeons. Vol. 1 →~~ ~~Washington, Conn. 1889 →~~

C.m.K. ~~Journal of State Medicine. Vols. 2-5, 19, 20 → 38~~ ~~8° Lond. (1894 →~~ 30.

~~Title of vol. 19 reads: Journal of the Royal Institute of Public Health.~~

C.m.K. ~~Verhandlungen der Deutschen Gesellschaft für Epidemiologie.~~ ~~8° Lpz. (1911)~~

~~Kongress I → 16~~ ~~8° Leipzig, 1896 → 1921~~

[No. 15 (in 2) 16 (2 pts. in 1)]

~~Studies from the Rockefeller Institute of Medical Research.~~ Continued from Rt. 8

LANGDALE PHILBRICK

c Transactions of the (Royal) Academy of Medicine in Ireland. Vols. 4-8, 10 → 35; 36-37(in 1). 8° Dublin, 1886-1920

c L'Union Pharmaceutique et le Bulletin Commercial réunis. 35e (-36e) année. 8° Paris, 1894-95.

C.M-L ~~The Caledonian Medical Journal Vols. 2 → 12~~ Vol. 1 pts. 4-9 ~~8° Glasgow, 1896-1914.~~ 1898-99. 25-

Teratologia. Vols. 1-2. 8° Lond., Edin., 1894-95.

c ~~Studies from the Rockefeller Institute for Medical Research.~~

~~Vols. 1 → 5, 28~~ → 76 [New York] 1904 → 31

C.M-L — ~~Index: vols. 1-15.~~ 8° New York, 1912.

— ~~Index II., vols 1 → 5. (1904-16).~~ 8° New York, 1918.

— Index. Vols. 26-50. ~~1914-24.~~ 8° New York, 1926.

Cont. in Nt 76

~~Do. of India. Bulletins. Vol. 1 → 4° Bombay, 1852 →~~
Tr. to Per. .5

~~India. Geological Survey. Records. Vol. 1 → 8° Calcutta, 1870 → 1962~~
Tr. Per. .5

~~Contents & index of the first twenty vols. 8° Calcutta, 1890.~~
Tr. Per. .5

~~Do. of vols. 21-30. 8° Calcutta, 1903.~~

~~Vols. 1-3 (in 1); 4-7 (in 1); 8-20 (1 v. ea.);~~
~~21-22 (in 1); 23-26 (1 v. ea.); 27-28 (in 1);~~
~~29-30 (in 1); 31-46 (1 v. ea.); 47,~~
~~48 (pts 1, 3-4); 49-57 (1 v. ea.); 58, 59 60, 61, 62, 63, 64.~~
~~65, 66, 67, 68. 69, 70. 71, 72, 73, 74(4), 75 (2, 4-11, 12-13, 15-16) 76 (2-4, 6-8)~~
~~77 (1-2, 4-5, 7)~~

~~Pts. 1-2 of 48 were received~~ Pt. 1 recd. July 1929 — 2 to come.
~~Vol. 56 dated 1926; 57 dated 1925~~

Tr. Per. .5
~~India. Geological Survey. Bulletins Ser. A Economic Geology. No. 1~~ 8° Delhi, 1958

19/5/27

Rw. 2.

Revue d'Hygiène et de Police Sanitaire. Année 1-6. 8° Paris (1879-84)

France. Comité Consultatif d'Hygiène Publique. Recueil des travaux, &c. Tom. 1-13, 18. 8° Paris, 1872-89.

~~India. Geological Survey. Memoirs. Vol. 1 — 39, 41 (in 2), 45-48 8° Calcutta, 1859 — 1925~~
49-52 in per book

— Another copy of Vol. 24 pts. 1-2.
Vol. 36 bound in 2

— Contents and index of the first twenty volumes. 8° Calcutta, 1892.

— Contents and index of vols. 21-35. 8° Calcutta, 1916.

Journal of the Scottish Meteorological Society. New ser.
Vol. 6, nos. 64-69. (1 vol. in case) 8° Edin. (1882).
~~3rd Ser. Vol. 7 —→ 8° Edin., 1886~~

Annales de l'Observatoire d'Astronomie Physique de Paris.
Tom. 1. 4° Paris, 1896.

Tr. Per. 5
India. Geological Survey. Memoirs. Vols. 1-35, 36 (in 2), 37-40,
41 (in 2), 42 (in 2), 42/1-2, 44, 46-48 maps 51, 52 and maps
~~42/1 Indices — additional maps 430~~ 63(3)
in case, 53-59, 61-65, 68, 70, 2, 71, 72(2) 73, 74(1), 75, 76(1-2)
65-(1)
~~East Indian — one vol. in this Memoir Series.~~ 8° Calcutta, 1859-1914
Tr. Per. 5
— ~~Index to the Memoirs, vols. 1-54, 1859-1929.~~ 8° Calcutta, 1932.
Tr. Per. 5
— ~~Geographical index to the Memoirs, vols. 1-LXV, Records,~~
~~vols. 1-LXV, for the years 1847 to 1903~~ 8° Calcutta, 1928.

Journal of the Scottish Meteorological Society. 3rd ser. 8° Edin. 1886-1921.
Nos. 1-3 (in 1), 4-6 (in 1), 7-9 (in 1), 10-16 (in 1), 17-25 (in 1),
26-28 (in 1), 29-31 (in 1), 32-34 (in 1), 35-37 (in 1)

19/5/17

No. 3. [illegible]

Archives de Pharmacodynamie. Tom. 1, 3 fasc. 1-4. 8° Gand, 1895-97.

Continues as:

~~Archives Internationales de Pharmacodynamie, Vol. 4 → 8° Gand, 1898 →~~

C.M.L. ~~Transactions of the Medico-Chirurgical Society of Glasgow.~~

~~Vol. 1 → 13~~ ~~8° Glasgow, 1897 → 1914~~

~~(continues as Trans. of the Royal Philosophical Society of Glasgow Vol. 14 → 23) 8° Glasgow 1921 → 29~~

Transactions of the South African Philosophical Society.

Vols. 3-6; 7 pt. 1; 8 pt. 2; 9-12, 14; 15 pt. 1. 8° Cape Town, 1884-1904.

3-4 (in ea.); 5-6 (in 1) 9-11 (in ea.); 12 (in 2)

— List of contents to vols. 1-10 4 11 pts. 1-2. 1900.

~~Journal of the British Dental Association. Vols. 20-22. 8° Lond., 1899-1901.~~ New ser.

Duplicate. Withdrawn 18/12/70.

Archives Internationales de Pharmacodynamie, etc.

Vols. 4-5; 7 (fasc. 5-6); 8-11; 12 (fasc. 1-4);
13-16; 18-22; 24 (fasc. 1-2)

Dupl. copies of vols. 20-21.

8° Gand, 1898-1914

ANNANDALE
EDITION

Rev. 4 of 4

N.H.S.	Annales des Sciences Naturelles. Continued from Rev. 5.		

ANNANDALE

POTTON

ANNANDALE

POTTON

Inv. 5.

Zoologie

✓ Annales des Sciences Naturelles. / Tom. 1-23, 25, 27-30. 8° Paris, 1824-33.
Zoologie:

— 2e sér. 20 Tom. 8° Paris, 1834-43.

— 3e sér. 20 Tom. 8° Paris, 1844-53.

— 4e sér. Tom. 1-19. 8° Paris, 1854-63.

— 5e sér. 20 Tom. 8° Paris, 1864-74.

— 6e sér. 20 Tom. 8° Paris, 1874-85.

— 7e sér. 20 Tom. 8° Paris, 1886-95.

— 8e sér. Tom. 1-2, 4-~~10.~~ [~~+ 20 (bound in 7)~~] 8° Paris, 1896-~~1904~~ 99

11-20 Zool. Lib. ~~— 9e sér. 20 Tom.~~ 8° ~~Paris, 1905-15.~~

~~— 10e sér. Tom. 1-9.~~ ~~8° Paris, 1916-26~~

Zool. Lib. ~~— 9e sér. Vols. 1-8 (bound in two), 9-20 (in ea.)~~

~~— 10e sér. Tom. 1-~~ ~~8° Paris, 1905-15~~

Zool. Lib. ~~— 10e sér. Tom. 1-9~~ ~~1916-26~~

~~Letters & Papers illustrative of the wars of the English in France. : Henry VI. Vol. 1 : 4to. Lond. 1864~~			

~~Archiv für Ophthalmologie. Bde. 1-16 Abt. 1. 8° Berlin, 1854-70~~
~~9 (2 Abd. in 2); 10 (1 v.); 11 (1 v.); 12-16 (1 v. ea.)~~
~~Continued as:~~

~~Albrecht von Graefe's Archiv für Ophthalmologie.~~
~~17-39 (1 vol. ea.); 40-42 (2 pts. ea.); 43-87 (1 v. ea.) 90 (1 v.) 92-103 1 v. ea.~~
~~Bde. 17-87, 90, 92~~ 8° Berlin, 187 - 1920

— General-Register zu ... Bd. 31-40. 8° Leipzig, 1895.
Do. Bd. 51-60. 8° Leipzig, 1905.
Do. Bd. 71-80. 8° Leipzig, 1912.

✓ Archiv für Ophthalmologie. Bde. 1-4 (2 Abd. ea.),
5-7 (1 v. ea.), 8 (2 Abd.), 9 (3 Abd. (in 2),
10-15 (1 v. ea.), 16 Abd. 1
8° Berlin, 1854-70.

Continued as

✓ Albrecht von Graefe's Archiv für Ophthalmologie.
8° Berlin, 1871 - 1920.
Bde. 17-39 (1 v. ea.), 40-42 (2 pts. ea.),
43-87 (1 v. ea.), 88 (Hft. 1-2), 89 (Hft. 2-3),
90 (1 v.), 91 (Hft. 2), 92-103 (1 v. ea.)

— General-Register zu ... Bd. 31-40 8° Leipzig, 1895
" " Bd. 51-60 — 1905
" " Bd. 71-80 — 1912

ANTIGARDALE

ANTIMANDALE

ANTIPORTION

Pan-American Medical Congress... 1893. (Transactions.)	3 vols.	8° Washington, 1895.
~~Medico-Legal Journal. Vols. 11, 13-14.~~ (Tr. Law Sect.)		8° New York, 1893-96.
International Medical Congress.		8°.
7. London. Transactions.	4 vols.	1881.
8. Copenhagne. Compte-rendu.	4 tom. (in 2).	1886.
9. Washington. Transactions.	5 vols.	1887.
10. Berlin. Verhandlungen.	5 Bde. (And Register).	1891-92.
— Another copy of Bd. 1.		
11. Roma. Atti.	6 vols.	1894-95.
12. Moscou. Comptes-rendus.	7 vols. (in 8).	1898-1900.
13. Paris. Comptes rendus.	17 vols.	[1900.]
Archiv für Ophthalmologie. Continued from No. 6		

ARCHIVE
http://Archivebeta.Sakhrit.com

IP/S/27

Rw. 8.

Tr. Law Sect.

- Revue Générale du Droit. Tom. 1 ~~— 38 Livr. 1, 39-61~~ 8° Paris, (1877 →) 1937.
- British Journal of Inebriety. Vol. 3 → 17 8° Lond., 1906. -1920
  Tr. E.B. · 05 (42) Mus.
- ~~The Museum; or, Literary and Historical Register. 3 vols 8° [illegible]~~
- ~~The American Museum; or, repository of ancient pieces.~~
  Tr. E.B. · 05 (73) Ame.
  ~~Vols. 1-6 8° Philadelphia, 1788-92.~~
  ~~Continuation:~~
- ~~The American Museum; or, Universal Magazine.~~
  Tr. E.B. · 05 (73) Ame.
  ~~Vols. 7-12. 8° Philadelphia, 1790-92.~~
- Fortschritte der Electrotechnik. Jhrg. 1, 1887. 8° Berlin, 1888.
- ~~International Ophthalmological Congress. Transactions of the eighth Congress ... Edin. 1894.~~ 8° Edin., 1894.
- Beiträge zur Geburtshülfe und Gynäkologie. Bde. 1-3. 8° Berlin, 1872-74.
- ~~Transactions of the Epidemiological Society of London.~~
  ~~Vols. 4, pts. 2-3; 5-4. 8° Lond., 1862-80.~~
  ~~New ser. Vol. 1. 8° Lond., 1883.~~
- The American Quarterly Review. Vols 1-5, 6(11)-16. 8° Philadelphia, 1827-34.

AFFAIRE
CLOTURÉE

AFFAIRE
CLOTURÉE

Quarterly Journal of Agriculture. Vols. 1-8, 10-13.		8° Edin., 1829-43.
Continued as:		
The Journal of Agriculture. New ser. 12 vols.		8° Edin., 1845 (-66.)
— 3rd ser. 4 vols.		8° Edin. (1866-68.)
~~The Calcutta Review. Continued from~~ Rx. 4.		

AUTHENTIC
EDITION

AUTHENTIC
EDITION

Hx. 2.

The Annual Register. Continued from Hx. 8.			
The Calcutta Review. Continued from Hx. 4.			Nx 8.
~~Journal of the Royal Statistical Society. Continued from Hx. 8.~~			
~~Royal Statistical Society of London. [Reports, &c. for 1889-90,~~ Tr. O.S. 31(42)06 Roy.			
Tr. O.S. ~~31(42)06 Roy.~~ ~~1891-92.~~ 4 vols			80 Lond., 1890-96.
~~Do. Jubilee volume.~~		8 vols, 1885.	
~~The University Roman. Vols. 1-4.~~			~~8 Lond., 1895-97.~~

NX8. The Calcutta Review. Vols. 1-16, 18-19, 21-38, 40, 41 (in 2), 42-129, 130-131 (in 1), 132-133 (in 1), 134-135 (in 1).
8° Calcutta, 1844 (-1912)

— New series. 1913-20 (1 v. ea.)
8° Calcutta, (1913-20)

— 3rd ser. 1921 (1 v.), 1922-41 (4 v. ea.)
8° Calcutta, (1921-41)

NX7 Archiv für Naturgeschichte 8° Berlin, 1835- 1925-
1835- 1866 (1 Bd. ea.), 1868-85- (1 Bd. ea.),
1886-1900 (2 Bde ea.)
1901 (2 Bde. and Beiheft), 1902 (2 Bde. in 4), 1903 (2 Bde.),
1904-1909 (each have 2 Bde. in 4), 1910 (6 Bde.),
1911 (6 Bde. and Suppl. 1-4 (in 1) to Bd. 1);
1912 (A 12 Hft. in 2, B. 12 Hft. in 2)
1913 (A Hfte. 1-6 in 1, B. 12 Hfte. in 2.)
1914 (A 12 Hfte. in 2 B. 8 Hfte. in 1), 1915- (A. 12 Hfte. in 2),
1915-14, B. Hft. 3. bound) 2, 5-6, 9
1916 (A. 12 Hfte. in 2, B. Hft. 11 unbd), 1917 (A 12 Hfte. in 2, B Hfte. 2, 5, 6(1-2) unbd)
1918 (A. 12 Hfte. in 2, B. Hfte. 2, 3, 5- unbd.),
1919 (A. 12 Hfte. in 2, B. Hfte. 3, 5-; 1916-19 B. Hft. 1 unbd)
1920 (A 12 Hfte. in 1, B. Hfte 2-3 unbd.) 1921 (A. 12 Hfte. in 2, B Hft. 3 unbd.)
1922 (A 12 Hfte. in 2, B Hft. 3 unbd). 1923 (A 12 Hfte in 2) B. Hft. 3 unbd.)
1924 (A Hfte. 1-5 in 1, Beiheft 12 in 1);
1925 (A Hfte. 1-92 unbd.)
1926 A. Hfte. 1-12 in 1. Bound.
The incomplete vols are cased

May 1927

pp. 113-128 of Hft. 6 A 1914 have been abstracted.

Complete in Mus Lib.

Rx. 3-8.

Tr. Per. 9

- The Annual Register. Vols. 1-42 (in 45). 8° Lond., 1762, 60 (-1801?)
- — A general index ... 1758-80. 2 copies. (one copy bound with 2nd index) 8° Lond., 1783.
- — Do. 1761 (-92). 8° Lond., 1799.
- — new ser. Vols. 43-104. (Vol. 43 in 2) 8° Lond. [1802-63.]
- — The Annual Register. [Edited by Baldwin]. Vols. 64-65. 8° Lond., 1823-24.
- — The Annual Register. [Edited by Rivington,] later by Longmans. new Ser. for 1863 → 1943; 1945-56, 1958. 8° Lond., 1864 →

Rx. 3-4. 8 -

- ~~The Calcutta Review. Vols. 1-6, 15-19, 21-38, 40-135.~~ 8° Calcutta, 1844 (-1912). 41 (in 2) 129; 130-131 (in 1); 132-133 (in 1), 134-135 (in 1)
- — new series. 1913-20. (1 v. ea.) 8° Calcutta (1913-20).
- ~~— 3rd series. 1921 → 1991 (4 v.), 1922-1926 8° Calcutta (1921 →)~~ (4 vols. ea.)

Rs. 3-5.

- ~~Journal of the Statistical Society of London. Vols. 1-49.~~ 8° Lond., 1839-86.
- — Subject-index to vols. 25-37. 8° Lond., 1875.
- — General-index to vols. 36-50. 8° Lond., 1889.

Continued as:

- ~~Journal of the Royal Statistical Society of London. Vol. 50 → 8° Lond., 1887 →~~

Rx. 6-8.

61 Bd. 1 in Kar 13.5 handle

- ~~Archiv für Naturgeschichte. Jhrg. 1 → 32, 34-51 (1 v. ea.); 52-60 (2 v. ea.); 61 (2 Bde.); 62-66 (2 Bde ea.) 67 (3 pts.);~~ 8° Berlin, 1835 →
- ~~— Beiheft ... Jhrg. 67. Festschrift.~~ 8° Berlin, 1901.
- ~~— Supplementhefte 1-4. → to Jhrg. Bd. 1~~ 8° Berlin (1911).
- — Register zu den 26. bis 60. Jhrg. 8° Berlin, 1895.
- — Register der Jahresberichte ... für ... 1890-1907. 8° Berlin (1910)

~~Archiv für Naturgeschichte. 1835-66, 1868-85 (1 v. ea.); 1886-1894 (2 v. ea.); 1895 Bd. 2; 1896-1900 (2 v. ea.); 1901 (2 v. & Beih.) 1902 (4 v.); 1903 (2 v.); 1904 (4 v.); 1905 (4 v.); 1906 (4 v.); 1907 (4 v.); 1908 (4 v.); 1909 (4 v.); 1910 (6 v.); 1911 (6 v. & Suppl.); 1912 (4 v.); 1913 (3 v.); 1914 (3 v.); 1915 (2 v.); 1916 (2 v.); 1917 (2 v.); 1918 (2 v.); 1919 (2 v.); 1920 (1 v.) 1921 (2 v.); 1922 (2 v.); 1923 (2 v.); 1924 (1 v.)~~

+ subsequent parts

BOTTOM

BOTTOM

Lot 4

1956-50

ANNANDALE

POUTON

ANNANDALE

POUTON

27/5/27

Ny. ~~2 1~~

Transferred from Sn 1
Jhrg 1 not in pr. cat. Tr. to Bf. 14

✓ Centralblatt für Bibliothekswesen. 8° Leipzig, 1885-1939.

Jhrg. 2-56. 1

— Generalregister für Bdn. 1-10. — 1895.

— — 11-20. 1905.

— — 21-40. 1925.

Ny 1

✓ — Beihefte. No. 1 (bound with Jhrg. 1), 8, 9-10 (in 1), 11-13 (in 1), 14, 15-18 (in 1), 19-22 (in 1), 23 (with vol. of plates), 24 (bound with Jhrg. 14), 25, 26, 27, 28 - 49 hpo a nachtrag. 1927 50 (11 v. ea.), 51-52 (in 1), 53-54 (in 1), ~~55~~ - 56 (1 v. ea.), 57-59 (in 1), 60-62 (in 1), 63-65 (in 1), 66-67 (in 1), 68 8° Leipzig, 1891-1936

Ny 1

Tr. Per. 5

~~United States of America. Geological Survey.~~
~~Water-supply papers.~~ No. 65 — 8° Washington, 1902-

Complete list in A catalogue.
Keep rest of section Ny for this.

27/5/27

~~Ny 6-5~~

To Per. 5

√ Transactions of the Royal Society of New South Wales.

1867, 1870, 1871 in 1 vol., 1868-69 (in 1), 8° Sydney, 1868-76.
1872-73 (in 1), 1874, ~~75 (in 1)~~, 1875. ~~5 vols.~~

Continued as

√ Journal and Proceedings, etc. 1876 — 1938.

8° Sydney, 1877-1938.

Jo Bz. 14. ~~Ny 7-4~~

√ Journal of the Statistical Society of London.

Vols. 1-34, 36-41, 43-102
Nos. 35, 42 missing

8° Lond. 1839-1989,

— √ General index to vols. 36-50 8° Lond., 1889.
— √ Jubilee volume — 1885
— √ Subject-index to vols. 28-57. — 1895.
— √ 4 vols. of "Lists of Fellows," etc. 1890, 91, 95, 96. Not in pr. cat.

27/5/27

Ny. 9-7

Archives des Sciences physiques et naturelles T. Per. 5

~~Bibliothèque universelle et revue suisse étrangère~~

36 tom. 8° Genève 1846-57

— Nouv. pér. 64 tom. 8° Genève, 1858-78

Tom. 62-63 bound in 1.

Bibl. Univ. Archives des Sciences Physiques et Naturelles.

— 3e pér. Tom. 1 ~~14, 17 20, 25~~ 34. 8° Genève, 1878-95.

15, 21, 22 not in pr. cat.

— ~~4e pér. Tom. 1~~ — 4, 6 — 46 ~~8° Genève, 1896-1918~~

Tom imp not found. 25/11/27

— 5e pér. Tom. 1 — 29. 8° Genève, 1919-47.

To Per. 5

Archives des Sciences. Vol. 1- 8° Genève. 1948-

15-16, 21-22 missing.

ANNANDALE
HOTEL

ANNANDALE
HOTEL

1. Combustion Appliance Makers Association (Solid Fuel).
— Conference on a planned sales policy for the coal and coal-burning appliance industries and trade held at ... London ... 1938.
4° Lond., 1938.
— Report of annual luncheon and first annual conference, 16th March, 1937.
4° Lond., 1937.

Keep rest of this section for expansion of Water-supply papers (N.Y.)

N z 4 -

C.M.L. Journal de Pharmacie et des sciences accessoires.

Tom. 1 - 27. Vol 4 transferred from I 17. 4x — 8° Paris, 1815-40

— 3e sér. Tom. 1 - 46 — 1842-64.

— Table générale. — 1872.

— 4e sér. Tom. 1 - 30 — 1865-79

— Table générale — 1880

— 5e sér. Tom 1 - 30 — 1880-94.

— 6e sér. Tom. 1 - 30 — 1895-09.

— 7e sér. Tom. 1 - 30 — 1910-24

— 8e sér. Tom. 1 - 10 — 1925-29

Michigan. Dept. of Conservation. Geological Survey Division.

Publication 40. Geological ser. 34. Pt. 1. 8° Lansing, Mich., 1936

Keep for expansion of Water-Supply papers (N.y).

Tr. Per. O N z 9 - 5

√ Bibliothèque universelle de Genève. Nouv. sér.

8° Genève 1836-45

— Tom. 1-6 (1 v. ea.), 7-14 (2 v. bound tog.), 15-18 (1 v. ea.),

19-36 (2 v. bound tog. in ea.) 37 (no. 74), 38, 39-60 (2 v. together),

— 4e ser. 36 tom. — 8° Genève, 1846-57

— Nouv. sér. 64 tom. — 8° Genève 1858-78.

— 3e sér. 68 tom. — 8° Lausanne, 1879-95.

— 4e sér. Bibliothèque universelle et Revue suisse.

Tom. 1 - 115 — 8° Lausanne, 1896-1924. 1924

In Dec 1924 the title becomes Bibl. un. et Revue de Genève

ARRANDALE
PORTOR
ARRANDALE
PORTOR

S. Room

New acts added after removal to front gallery:-

Tr. to Ref. Hist.	~~Calendar of documents preserved in France. Vol I~~	~~8°Lond.~~	~~1899~~

Sa 1 and Sb 1

Tr. to Ref. Hist.

~~State papers... King Henry VIII. 11 vols.~~

4° Lond., 1830-52

Tr. O.S.F 9(42052) Sta.

~~Another copy of vols. 1-5~~

Sa. 2 and Sb. 2

Tr. to Ref. Hist.

1 1-2 ~~Calendarium genealogicum. Henry III and Edward I.~~

2 vols.

8° Lond., 1865.

Tr. to Ref. Hist. 1-2

2 ~~Calendar of Border papers. 2 vols.~~ ~~8° Lond., 1894-96~~

Tr. to Ref. Hist

3 Under Border papers in catalogue

~~Calendar of State papers relating to Scotland and Mary Queen of Scots. Vol. 1-11~~

8° Edin., 1898-1936

Tr. to Ref. Hist.

4 ~~Calendar of entries in the papal registers... Petitions to the Pope. Vol. I~~ ~~8° Lond., 1896~~

Tr. to Ref. Hist.

5 ~~Calendar of ... papal letters. Vols 1-12~~

~~8° Lond., 1893-1933.~~

Sa 3

1 Proceedings and Transactions of the Queensland Branch of the R. Geog. Soc. of Australasia. Vols 8-11 (in 1)
8° Brisbane, 1893-96.

1,2 Transactions of the R. Geog. Soc. of Australasia. Report of the Great Barrier Reef Committee. Vol. 1.
8° Brisbane, 1925.

2 Beiträge zur Assyriologie. Bde. 1-6, 7 Hft. 1-2 (in 1), 8-9, 10 Hft. 1-2
8° Leipzig, 1889-1925

— Another copy of Bd. 6 Hft. 2. Haupt. Purim.
8° Leipzig, 1906

√ Notulen van de Algemeene en Besturers-Vergaderingen van het Bataviaasch Genootschap van Kunsten, etc.
1889-1897, 1899-1902. 13 vols. 8° Batavia, 1890-1903.

√ Transactions of the Franco-Scottish Society.
~~1897~~ Vol. 1, 2 pts, 3, 4 pt. 1
8° 9 din. 1898-1905.

√ — another copy of vol. 1.

D √ Victoria and Albert Museum. Catalogue of machinery models, etc. in South Kensington Museum. 2 pts. in case
8° Lond., 1896-97.

D √ Cuba. Census. 1899 8° Washington, 1900.

√ Massachusetts. Free Public Library Commission. 9th report.
8° Boston, 1899.

√ Paris. École Pratique des Hautes Études. Section des sciences hist. et philos. Annuaire, 1893, 1894-96 (1 v. ea.) 1898, 1899-1900, 1901-1903 (1 v. ea.), 1904-1905, 1906-1907 (1 v. ea.), 1908, 1908/9 — 1910/11, 1911/12-13/14, 1912/13, 1914/15 — 1919/20, 1921/22, 1922/23, 1924/25, 1925/26, 1929/30-31/32.
1894-1902 in 1 case
1903 - 1912/13 in 1 case
1914/15 — 1924/25 in 1 case
8° Paris. 1894-1934.

— Section des sciences religieuses. 1924/25. 8° Paris, 1924. in case

Sa 5-

Tr. O.S. Per. S Roy.

1. ~~Royal Society of Tasmania. Papers and proceedings.~~
~~for 1888, 1922.~~ 8° Hobart, 1889-1923.

Tr-Per.-3

2. ~~British Council. The British Council ... Report for 1941-1942 / 1945 / 46,~~ 1934-1955;
1947/48 - 1957/58. 8° Lond., 1942-1958.

Sa 6-5

To Per. 7

Numismatic Chronicle. 3rd ser. Vols. 17-20.
8° Lond., 1897-1900.

— 4th ser. 20 vols. 8° Lond., 1901-20.

— 5th ser. Vols. 1-18. — 1921-38.

June 1927

Sa. 7

1-3 Hudson's Bay Expedition. Report 1884-86 3 vols.
In 1 case 8° (Ottawa), 1884-86.

2 Canada. Department of (Marine and) Fisheries.
Annual reports ~~1883~~, 1887, 1888, 1891, 1892. In 1 case
8° Ottawa, 1888-93.

2² — Supplements 1882, 1883, 1891 (Fisheries Statements)
In 1 case 8° Ottawa, 1883-92.

3 Canada. House of Commons. Report of the Select Committee ... to enquire into the question of ...
Hudson's Bay In case 8° Ottawa, 1884.

4 — — Select Standing Committee on Industrial and International relations. Minutes ... 1926. In case
8° Ottawa, 1926.
— — Report ... upon ... insurance against unemployment, etc. 8° Ottawa 1928

5 Dagh-Register ... 1624-29 (in 1), 1631-34 (in 1), 1636, 1637, 1641-42 (in 1), 1643-44 (in 1), 1644-45 (in 1), 1647-48 (in 1), 1656-57 (in 1), 1661, 1663, 1664, 1665, 1666-67 (in 1), 1668-69 (in 1), 1670-71 (in 1), 1672, 1673, 1674, 1675, 1676, 1678, 1679.
8° s'Gravenhage, 1889-1909.

Bound in light brown

~~S b 3~~

√ Ireland. Registrar-General. Weekly returns of births and deaths in Dublin, etc. 1871, 1874-78, 1880-82, 1884, 1886. 11 vols.

8° Dublin, 1871-87.

√ Tr. O.S. 378(74811) Phi. ~~S b 4.~~

~~Philadelphia. Graty College. Publications. 1.~~

~~8° Philadelphia, 1897~~

~~S b 5-4~~

Tr. E.B. 73705 Koe.

√ ~~Koeler (J. D.). J. D. K.'s ... Münz-Belustigung.~~

~~22 Thle.~~ ~~8° Nürnberg, 1729-50.~~

√ ~~Register. 2 Bde.~~ ~~4° Nürnberg, 1764-65~~

Sb. 6

√	Transactions of the Gaelic Society of Glasgow. Vols. 1-23, 5	8° Glasgow, 1887-94.	1908.-1959.

Sb. 7 ~~Sg 1~~ and Sc.

Tr. Per. 5

~~British Rainfall. 1903 – 1925~~

~~Sc Land., 1904 – 1926~~

Sd 2 – 1

Tr. to Ref. Hist ✓ ~~[Calendar of] letters and papers, foreign and domestic of the reign of Henry VIII~~

8° Lond. 1862 – 1910

Vol. 1 (3 pts. ~~in 1~~), 2-3 (2 v. ea.), 4 (Introd. and 3 pts. 4 vols.), 5-11 (1 v. ea.), 12-14 (2 v. ea.), 15-17 (1 v. ea.), 18-21 (2 v. ea.)

14 pt 1 out- June, 1917, 24/11/27

— 2nd ed. of Vol. 1. 3 pts. 8° Lond., 1920.-

-Addenda Vol. 1. Pt. 1.- 2 8° Lond., 1929-32

Sd. 3 (Tr. to Dewey Shelf cat.-Ref.)

Tr. to Ref. Hist ✓ ~~Scotland. Court of Exchequer. Rotuli scaccarii regum Scotorum. 23 vols.~~

8° Edin., 1878.- 1908

— Another copy of vol 23 — Duplicate not in catalogue

Removed to Duplicate Room 3/3/42

Sd. 4.

1. Smithsonian Institution, Washington Institute of Social Anthropology. Publications. No. 1– 16. 4° Washington, 1944– 53.

~~Sd. 4~~

~~Patent Rolls. See infra under Si. 1.~~

Sd. 1

1. Edinburgh and District Water Trust. Minutes of the Edinburgh and District Water Trustees: prepared by W. Boyd. 1914-15 — 1918-19. 5 vols. 2° [Edin.] n. d.
2. Edinburgh. Town Council. Minutes of the Town Council of Edinburgh. Session 1899-1900, 1905-1921, 1924-1928, 1929-May 1930, May-Nov. 1930. 23 vols. 2° [Edin.]
3. Edinburgh. City. City of Edinburgh. Municipal and other public accounts published in ... 1914-1918; 1924-1930 ... 12 vols. 2° [Edin.]
4. Geological Survey. Wartime pamphlets. 45 2° Lond. 1945.

Sd. 7-5 Ltr 1

T. Pg. 5

Smithsonian Miscellaneous collections.

8° Washington, 1862 - 1960.

Vols. 1 - 21, 23 - 37, 38 (no. 1075), 39 - 48, 49 (nos. 1584, 1652, 1717, 1720, 1721), 50 - 61, 62 (nos. 1-5), 63 - 65, 66 (nos. 1-12, 14-18), 67 - 70, 71 (in 2 vols.), 72, 73 (nos. 1-8 Ind. & TP.), 74 (nos. 1 bound, 2-4, 6-7), 75 - 79, 80 (nos 1-5, 7-8), 81 - 97 (1-31), 98 (1-25), 99 (1-24 2nd. & TP.), 100, 101 - 107, 109 - 114, 119 (1-12), 120 - 131, 133, 134 (1-12), 135 (1-8, 10), 136 - 140 (2)

— Unidentified vols. Nos. 971, 972, 1084, 1090, 2421, 2820.

— 1894 -

Incomplete vols. are cased

— Explorations and field-work of the Smithsonian Institution in 1924 (- 40) 8° City of Washington, 1925 - 41.

— Others are in the Smiths. Misc. Coll.

June 1927

Se. 1

Tr. to Ref. Hist. / ~~Calendar of the Carew MSS 6 vols 8° Lond, 1867-73~~

— Another copy of vol. 6.

Se. 1 and Sf. 1.

Tr. to Ref. Hist. ~~Calendar of State papers Foreign series. Edward VI.~~

~~1547 1553.~~ ~~8° Lond., 1861.~~

— — ~~Mary 1553-1558 8° Lond. 1861~~

— — ~~Elizabeth 1558/9, 1559/60, 1560/1, 1561/2, 1562,~~

~~1563, 1564/5, 1566/8, 1569/71, 1572/4, 1575/7, 1577/8,~~

~~1578/9, 1579/80, 1581/2, 1582, 1583, 1583/4, 1584/5,~~

~~1585/6, 1586/88, 1586/87 (Holland & Flanders)~~, 1587, 1588

i.e. vols. 1 - 21 pt. 4, 22

8° Lond., 1863-1936

United States National Museum. Bulletin. Nos. 59, 73-74, 4° Washington,
46, ~~82 (1 — 4c.)~~ (Tr. F. 59391 cla.), 84, 89, 106, 110, 125 1907-50

Keepshelf for this.

Se. 2 and

Tr. to Ref. Hist. ~~Calendar of State papers, Domestic series, Edward VI, Mary, Elizabeth and James I. 8° Lond., 1856-72~~

Vols. 1-12. 1547-80, 1581-90, 1591-94, 1595-97, 1598-1601, 1601-1603,
with addenda 1547-1565, addenda 1566-79, 1603-1610,
1611-1618, 1619-1623, 1623-25 with addenda 1603-1625.
Addenda 1580-1625.

— ~~Another copy of Vol 10, 1619-23, 11, 1623-25.~~ There are duplicates not in the catalogue. They have been removed to Duplicate Room 3/3/42.

~~Lf 2~~

Se. 2. and Sf 2

Tr. to Ref. Hist. ~~Calendar of State papers. Domestic series. Charles I~~

8° Lond. 1858-97

Vols. 1-23. 1625/6, 1627/8, 8/9, 9/31, 31/3, 33/4, 34/5, 1635, 35/36, 36/37, 1634, 1637/38, 38/39, 1639, 1639/40, 1640, 1640/41, 1641/43, 1644, 44/45, 45/47, 48/49, Addenda 1625-1649.

Sf 2 and Sh 2

Tr. to Ref. Hist. ~~The Commonwealth. 8° Lond., 1875-86.~~

Vols. 1-13. 1649-50, 1650, 1651, 1651-52, 1652-53, 1653-54, 1654, 1655, 1655-56, 1656-57, 1657-58, 1658-59, 1659-60.

Sh. 2

Tr. to Ref. Hist. ~~Committee for advance of money. 3 pts.~~

8° Lond., 1888.

Tr. to Ref. Hist. ~~Committee for Compounding, etc. 1643-60. 5 pts.~~

8° Lond. 1889-92

Sh 2 and Si. 2.

Tr. to Ref. Hist. ~~Charles II. Vols. 1-27 8° Lond 1860-1938.~~

1660-61, 1661-62, 1663-64, 1664-65, 1665-66, 1666-67, 1667, 1667-68, 1668-69, 1670 with add. 1660-70, 1671, 1671-72, 1672, 1672-73, 1673, 1673-75, 1675-76, 1676-77, 1677-78, 1678 with add. 1674-79, 1679-80, 1680-81, 1682, 1683, 1683, 1683-84, 1684-85.

~~For~~ O

Tr. to Ref. Hist. ~~William and Mary. Vols. 1-II. 8° Lond., 1895-1937~~

1689-90, 1690-91, 1691-92, 1693, 1694-95, 1695 and Addenda 1689-95, 1696, 1697.

For Anne See Si. 2. Continue there.

Si 2

Tr. to Ref. Hist. V

Calendar of State Papers, Domestic series.
Anne. Vols. 1-2. 8° Lond.; 1916-24.
1702-3, 1703-4.

Tr. to Ref. Hist. ~~Calendar of Treasury papers. 6 vols. 8° Lond. 1868-69.~~
~~1557-96, 1697-1702, 1702-1707, 1708-14, 1714-19, 1720-28.~~

To Ref. Hist. ~~Calendar of Treasury Books. Vol. 8 pts. 1-4. 8° Lond. 1904-1923. — 39~~
~~1685-89 Vols. 1-2; 3(in 2); 4; 5(in 2); 6; 7(in 3); 8(in 4); 9(in 5);~~
~~10(in 4); 11-19~~

[17?]
— Introduction 6 vols, XI - XVII covering ... 1695-1702. 1934

Tr. to Ref. Hist. ~~Exchequer. Inquisitions and assessments relating to feudal aids ... preserved~~
~~in the Public Record Office, A.D. 1284-1431. 6 vols. 8° Lond., 1899-1920.~~

Se. 7-6

June 1927

United States National Museum. Bulletin.

8° Washington 1882 - 1950

~~19, 33-38, 40.~~

19, 33, 34-35 (in 1), 36-38 (in 1), 39 (pls. a-c, 8-0,)
40-43 (in 1), 44, 45-46 (in 1), ~~47 (4 vols.)~~ Kzool. Lib., 48,
49 missing 50 (vols. 1-8), 51-54 (1 v. ea.)
56-57 (in 1), 58, [59 in Z lk], 60 missing
61-63 (in 1), 64-66 (in 1), 67-69 (in 1), 70 vols. 1-3 missing
71 (pts. 1-6 in 2), 72, [73-74 in Z lk], 75, [76 in Z lk] 77,
79-81 (1 v. ea.), [82 in Z lk], 83, [84 in Z lk]
85-87 (in 1), 88, [89 in Z lk] 90, 91, 92 (2 vols.),
93, 94-96 (~~in 1 v. ea.~~), 97, 98, 99 (pts. 1-3),
100 (vol. 1 pts. 1-5; 7-9) + 10 pl. bk. 100 (vol. 2) ~~pts 1, 2, 4, 5-6~~,
100 (vol. 3 bound), 100 (vols 4-5), 100 (vol. 6) pts. 1-9 + 10, 100 (vol. 7),
100 (vol. 8) (vol. 9) (vol. 10) (vol. 11) (vol. 12) (vol. 13) (vol. 14 pt. 1) (Vol. 14 pt. 2)
101, 102 (vol. 1), 102 (pts. 1-3, 5-8),
103 (wanting pp. 45-88); 104 (pts. 1-8) (in 1);
105, [106 in Z lk] 107, 108-109 (in 1) [110 in Z lk]; 111-112 (in 1) 113 (bound),
114-116 (in 1); 117-118 (in 1); 119-120 (in 1);
~~114-120~~, 121 (bound), 122-124 (in 1); [125 in Z lk]
126 & 130 (bound top.), 127 unbd, 129, 130 see 126, 131 bound. 141 bd. 142 bd.
131 (pt) 132 unbd, 133 bound 134 unbd, 135, ~~136, 137, 138, 139~~ 136-139 (in 1), 140-143, 145, 146 bd
147 unbd 148-155, 157-159, 161 (1-3), 162-166, 167 (1-2), 168-174,
176-201, 203-215, 216 (1-3), 217, 219-221, 223, 225, 227, 228 (missing 2/68)
→ to be transferred to Per. & Unn.
Ellen + 60 in Cent. 13 h. 16/12/19
701-3 in Cent. 13 h. 16/12/19

Bulls. 105, 127, 132 & 134 are not to be bound. They are small & stand between bound ones.

(94-96,) (108-109,) (111-112,) (114-116,) (117-118,)
(119-120,) (122-124,) (126 & 130) are bound together
(127) (129) (131) (133) (135) (136-139) (140) (141) (142) (143) (146)
(147-149) (150-151) (152) (153) (154) (155-156) (157-158) (159) (160) (161-162) (163-164) 167
-169. 171 173.

*

Unbd. 98 99 (1-3), 100 vol 6. pts 1-8, 101, 102 vol. 1 & pts 1-3, 5-8
103 (wanting pp 45-88), 104 pts. 1-8, 132, 134, 145-, 155, 160, 161 (1-2)
165-

Sf. 1.

T. Pe. 5

~~Smithsonian Institution~~, Washington. ~~Astrophysical Observatory.~~

~~Smithsonian contributions to astrophysics. Vol.~~ 1, No 1-2, Vol 2 - 3,

Vol. 4 (1-4) Vol. 5 (1-10).

4° Washington, 1956-6

Sf 3

Tr. to Ref. + Hist. ✓ Board of Trade.

~~Journal of the Commissioners for Trade and Plantations. Vols. 1 — 14. 8° Lond. 1920 — 38.~~

Sf 4

Tr. to Ref. Hist. ~~England. Privy Council. Acts of the Privy Council of England. Vols. 1 — 42. 8° Lond. 1890 - 1938.~~

~~1616 1619. (Vol. 35 - 37)~~ ~~8° Lond. 1927~~ -374

Tr. to Ref. Hist. ~~Acts of the Privy Council of England. Colonial series. Vols. 1 — 6. 8° Lond. 1909 - 12~~

Sf 5 June 1927

Tr. Decimal and O.S. ✓ Section

~~Smithsonian Institution. Bureau of American Ethnology. Bulletin 6-11 (in 1), 12, 13, 15-16 (in 1), 20-24 (in 1), 25-29 (1 ea.) 30 missing 32-35 (1 ea.), 37-39 (1 ea.), 40 (in 2), 41-59, 60 (in pt. 1), 61-174, 176-4, 180-252.~~

8° Washington 1888-1902.

~~Bulletin 49: List of publications of the Bureau of American Ethnology with index to authors and titles. 1910 (unbound)~~

~~58 Ditto~~ 1914 (in case)

Leave Sf 6 for cont. of Sf 5

Sf 7

D Goode (G. B.) An account of the Smithsonian Institution. 8° Washington, 1895.

United States National Museum. Contributions from the United States National Herbarium. 8° Washington, 1893 – 1924

Vols. 4, 8, 9, 10 (pts. 2-5), 11, 12, 13 (pts. 1-7, 9-12), 14 – 19, 20 (pts. 1-7, 10-13), 21, 22 (pts. 1-8), 23 (pts. 1-3), 24 (pts. 1-5)

No more in Cont. book

The incomplete vols are cased

ANNANDALE
PRETON

S.g.

√ T. Per. 3

~~Victorian Year Book. 1873 and 1875 (in 1),~~
1877/8, 78/9, 79/80, 81/82, 82/84 (in 1), 84/5,
85/86, 86/7, 87/8 (vols. 2-3 in 1), 1888/9 (2 vols. ~~1~~ 2 in 1),
1889/90 (2 vols in 1), 1890/91 (2 vols in 1), 1892 (2 vols in 1),
1893 (2 vols. in 1), 1894, 1905, 1906/7, 1907/8,
1908/9, 1909/10, 1911/12, 1912/13, 1913/14

8° Melbourne, 1874 – 1914.

— No. 74 – 1954/1958 –

~~8° Melbourne~~ [1960 –]

√ Bohuslänsk Fiskeritidskrift. Vols. 1-9 (in 4)
1854-85 (in 1), 1886-87 (in 1), 1888-89 (in 1),
1890-92 (in 1). 8° Göteborg 1884 – 1892.

DV Records of general science. Vols. 1-4.
8° Lond. 1835-36

See Separate Vol.

Sh 1.

✓ Calendar of state papers and manuscripts relating to English affairs" existing in Venice. Vols. 1-5, 6(3 vols.), 7-37. 8° Lond. 1864 - 1939.

See transferred to Ref. Shelf

Sh 2.

See Se. 2

Sh. 3

✓ Calendar of documents relating to Ireland. 8° Lond. 1875 - 1886
1171-1251, 1252-84, 1285--92, 1293-1301, 1302-1307.

✓ Calendar of state papers relating to Ireland. 8° Lond., 1860 - 1800
1509-73, 1574-85, 1586-88, 1588-92, 1592-96, 1596-97,
1598-99, 1599-1600, 1600, 1600-1601, 1601-1603 with add. 1565-1654,
1603-1606, 1606-1608, 1608-10, 1611-14, 1615-25.

Calendar of the state papers relating to Ireland. etc. 4 vols.
1625 — 1660 (and Adventurers for Land, 1642-1659). 8° Lond., 1900-03.

See Separate Vol.

Sh. 4

√1 Calendar of Chancery Warrants. 1244-1326.
8° Lond. 1927.

√2 Calendar of Charter Rolls. Vols. 1-6. ~~1427-1516~~ 1903-
8° Lond. 1927.

[All transferred to Rec. Hist.]

Sh 5- empty

Sh. 5.

1 Edward. Prince of Wales, called the Black Prince. Registers
Pts 1-4 1346-1365 8° Lond, 1930-33

See Separate Vol.

Sh. 1

1	British Columbia. University. University of British Columbia. Reprints.		
1	(Biological sciences, nos. 1, 3-4, 6-12, 15-25.		1938-4
2	Language and literature, nos. 1, 3-6		1935-3
3	Physical sciences, nos. 1-6, 8-11, 13-16.		1937-4
4	Social sciences, nos. 1-9		1938-4

See Separate Vol. 10/6/17

Sh. 6. 7 - 6

Memoirs of the Literary and Philosophical Society of Manchester. Vols. 1 - 3, 5 8° Warrington 1785-1802

Vol. 4 missing In pr. cat.

— 2nd ser. Vols. 1 - 10, 13 8° Manchester, 1805-56
11-12 missing In pr. cat.

— 3rd ser. Vols. 3 - 8, 10. 8° Lond., 1868-87
No more in pr. cat.

— 4th ser. Memoirs and proceedings etc. Vols. 1-8, Vols. 9 (nos. 1-3, 5-6) case, 10 (nos. 1-3) case [whole ser. vols 30-40] 8° Lond. 1888-94.

— Whole ser. Vols. 41-59, 74, 84-85 8° Manchester, 1897-1915, 1930, 1943

— Proceedings of the Literary and Philosophical Society of Manchester. Vol. 6. 1866-7. 8° Manchester, 1867
Case

Manchester Literary and Philosophical Society. Complete list of the members and officers ... to April 28th, 1896.
Case 8° Manchester, 1896.

To By. 12.

See Separate Vol.

Sh. 6.

√ Quarterly Journal of Science. 7 vols.
8° Lond. 1864-70

√ — New ser. 8 vols. 8° Lond., 1871-78

√ Journal of Science & Annals of Biology.
Vol. 1. 8° Lond. 1879.

√ Scientific memoirs. 8° Lond., 1853.

Tr. E.B. 1908 F Rep.
~~√ Repertorium der philosophischen Litteratur.~~
~~1794-95 (in 1) 8° Erlangen, 1795.~~

√ Annuaire des Sociétés Savantes. France.
8° Paris, 1866.

Tr. S.B. 05(41445) Mor.
~~√ Morningside (The) Mirror. Vols. 3-6 (in 1).~~
~~8° Edin., 1848-51.~~

√ Argentine Republic. Direccion General de Correos &c.
1894. Vols. 6-8.
8° Buenos Aires, 1894-95

√ Sydney University. Reprints of papers from
science laboratories 1894-5. Pt. 1.
8° Sydney, 1896.

√ Cape of Good Hope Almanac. 1841
8° Cape Town, 1841

√ Coghlan (T. A.). The wealth and progress of
N. S. Wales. 1894. 4th iss. 8° Sydney, 1895
√ — 8th iss. 8° Sydney, 1896

For beginning of chef see 14 p/p. back

Sta. 2.

Tr. to Ref. Hist.

~~Calendar of State Papers, Domestic Series~~

~~Anne. Vols. 1 2 & Cont., 1916-24~~

~~1702 3; 1703 4.~~

Si 1.

Transferred to Sd. 4. Tr. to Rej. Hist C.

~~Calendar of Patent Rolls.~~ ~~Sd Land.~~

Henry III	1216 – 1272	6 vols.	1901 – 13.
Edward I	1272 – 1307	4 vols.	1893 – 1901.
Edward II	1307 – 1327	5 vols.	1894 – 1904.
Edward III	1327 – 1377	16 vols.	1891 – 1916.
Richard II	1377 – 1399	6 vols.	1895 – 1909.
Henry IV	1399 – 1413	4 vols.	1903 – 1909.
Henry V	1413 – 1422	2 vols.	1910 – 11.
Henry VI	1422 – 1461	6 vols.	1901 – 10.
Edward IV.	1461 – 1467		1897.
Edward IV Henry VI	1467 – 1477.		1900.
Edward IV. Edward V. Richard III		1476 – 1485	1891.
Henry VII	1485 – 1509	2 vols	1914 – 16.
Edward VI.	1547 – 1553	6 vols.	1924 – 29
Philip and Mary.		4 vols	1936 – 38
Elizabeth.		1 vol.	1939

Si 1

Calendar of Patent Rolls. 8vo Land. 1893 - 1895

Edward I. 1272 - 1301 4 vols.

II 1307 - 1327. 5 vols.

III 1327 - 1377 Nos. 1-16 & -16

Richard II 1377 - 1396 6 vols.

Edward VI. 6 vols. 1924 - 1929

No more received

Henry IV - Henry VIII wanting

See Opposite

Si 2

Static Papers Dom. see Sec 2

To. to Ref Hist. 9(42)

~~Calendar of Close Rolls.~~ ~~8° Lond. 1892-1932~~

Edward I. Vol. 5. A.D. 1302-1307.			1908.
Edward II. 1307-1327.	4 vols.		8° Lond., 1892-98.
Edward III. 1327-1377.	14 vols.		8° Lond., 1896-1913.
Richard II 1377-1399	6 vols.		
Henry IV. Vol. 1-5.	1399-1413		-1938.
Henry V. Vol. 1-2	1413-22		— 1932
Henry VI. Vol. 1-6	1422-1447.		— 1933-37.

~~Close Rolls of the reign of Henry III.~~ [Vols. 1-14]

1227 (-1272). 8° Lond., 1902-38.

11/6/27

Si. 4.

Tr. to Ref. Hist. Calendar of letters, despatches ... relating to negotiations between England and Spain

8° Lond. 1862 – 1914

1485-1509, 1509-25, Supplement to vols. 1-2, 1525-26, 1527-29, 1529-30, 1531-33 (2 vols.), 1534-35, 1536-38., (2 copies), 1538-42, 1542-43, 1544, 1545-46, 1547-49, 1550-52 (2 copies), 1553

Tr. to Ref. Hist. Calendar of letters & state papers relating to English affairs ... in Simancas. 4 vols 8° Lond. 1892-99.

1558-67, 1568-79, 1580-86, 1587-1603.

Si. 5. [illegible]

Si. 5

See Sh. 5. 1. Edward, Prince of Wales, called the Black Prince. Register

Pts 1-3. 1346-1365 8° Lond., 1930-32.

Si. 5.

Tr. to Ref. Hist. 1. Calendar of inquisitions post mortem, etc. 12 Vols. 8° Lond.

1. Henry III.	1904.	8. Edward II.	1913.
2. Edward I.	1906.	9. "	1916.
3. "	1912.	10. "	1921.
4. "	1913.	11. Edward III.	1935.
5. Edward II.	1908.	12. Edward III.	1938.
6. " Henford,	1910	13	
7. Edward III.	1909.	14.	

Tr. to Ref. Hist. 2. Calendar of Inquisitions miscellaneous (Chancery), etc. 8° Lond.

Vol. 3. 1348-1377. 3 vols. 1916 – 1937.

√ Pennsylvania Commissioner of Banking. 2nd annual report. 2 pts. 8° Harrisburg. 1897.

√ — Auditor Generals Report. — 1897

√ — Vetoes by the Governor, 1897. —

√ — Dept. of Internal affairs. Ann. rep. Pts. 1-2 (in 1) — 1897.

√ — Pts. 3-5 3 vols. — 1897

√ — Superintendent of Public Instruction. Report. 1896. — 1896.

√ — State Treasurer's annual and detailed reports. 1896 — 1897.

√ — Report of State Board of Health. 2 vols (1896) — 1897.

√ — Superintendent of Public Printing. Annual report. 1896. — 1896.

√ — Department of Agriculture. 2nd annual report. 2 pts. (1896) — 1897

√ — Board of Public Charities. Report. 1877, 1896. — 1877, 1897.

√ — Annual report of the Factory Inspector, 1897. — 1898.

√ — 9th annual report of Commissioner of Health. 1914. 2 pts. — 191677.

√ T. Ser. 3
~~Proceedings of the Royal Colonial Institute~~
~~Vols. 13, 17-18, 20-40.~~ ~~8° Lond. 1882-1909~~

Si. 8.

74

√ Liverpool. Literary and Philosophical Society.
Report of proceedings. ~~1844-45, 1849-51, 1853-54,~~ 1844 - 1923. 58 vols.
~~1856-57, 1858-59, 1859-60, 1860-61 (2 copies),~~
~~1861-62, 1862-63, 1863-64~~

8° Liverpool 1845 - ~~64~~ 1924.

√ Indian Magazine and Review, ~~1899 1902 (1 v. ea.),~~
~~1905, 1907, 1909, 1911~~ 1894 - 1914 (Jan. - Aug.).
1914 unbd. in case. 8° Westminster, (1894 - 1914)

T. Per. 913
√ ~~Transactions of the Archaeological Society of~~
~~Glasgow~~ Vol. 2. ~~New ser.~~ 8° Glasgow. 1885
~~Vol. 1, 2 (2 cop.), 3 (2 cop.), 4 - 7 (1 v. ea.)~~ 8° Glasgow. 1890 - 1924

√ ~~Index.~~ 8° Glasgow, 1916.

T. Per. 913
~~Report by the Council. Kept last 20 yrs. Minutes only.~~

T. P. 913(4143)06 Gla
~~Laws and regulations ... 1946,~~ 8° [Glasgow, 1946.]

S.K. 1

Tr. to R.H. Hist.

1. England. Privy Council. Proceedings and ordinances. 7 vols. 8° Lond. 1834-37.

2 Court of King's Bench. Rotuli Curiae Regis. 2 vols. 8° Lond., 1835.

3 — Curia Regis Rolls. Vols. 1–8. 8° Lond., 1922–38.

4 Fine Rolls. Excerpta e rotulis finium. 2 vols. 8° Lond. 1835-36

5 Fines, sive pedes finium. 2 vols. 8° Lond., 1835-44.

6 Fine Rolls. Rotuli de oblatis et finibus. 8° Lond., 1835.

7 ~~Rotuli de liberate.~~ [Under Liberate in C.C.] ~~8° Lond., 1844.~~

1 K SK. 6. 1.

8 Rotuli Normanniae. Under Norman in C. C. 8° Lond., 1835.

9 Pipe Rolls. Magnus Rotulus Scaccarii. 8° Lond., 1833.

10 — Great (The) Roll of the Pipe. 1155-58. 8° Lond., 1844.

11 Rotulus Cancellarii. 8° Lond., 1833.

12 Hardy (Sir T. D.). Description of the Patent Rolls in the Tower of London. 8° Lond. 1835.

13 Hunter (J.) Rotuli selecti ad res Anglicas et Hibernicas spectantes. 8° Lond., 1834.

14 — Introduction to the Valor Ecclesiasticus of King Henry VIII. 8° Lond., 1834.

15 Palgrave (Sir F.) Essay on original authority of the King's Council. 8° [Lond.] 1834.

16 Modus tenendi parliamentum. Ed. by T.D. Hardy. 8° Lond., 1846.

17 Ellis (Sir H.) General introduction to Domesday Book. 2 vols. 8° Lond., 1833

18 Palgrave (Sir F.). Documents relating to Scotland, Vol. 1. 8° Lond., 1837

Tp. & Ref. Hist. S 1/2. 2

1 Exchequer. Ancient kalendars and inventories. of the Treasury of H. M. Exchequer. 3 vols. 8° Lond, 1836.

2 — Issues of the Exchequer... James I. 8° Lond., 1836.

3 Brantingham (T. de) Issue roll... 1370. 8° Lond., 1835.

4 Rymer (T.) Syllabus of documents relating to England ...in Rymer's Foedera. 3 vols. 8° Lond. 1869-85.

5 Skene (W. F.). Chronicles of the Picts, etc. 8° Edin. 1867.

6 Stevenson (J.). Documents illustrative of history of Scotland. 2 vols. 8° Edin. 1870.

7 Halyburton (A.) Ledger... 1492-1503. 8° Edin. 1867.

8 Calendar of state papers relating to Scotland... Scottish series. Vol. 1-2. 8° Lond. 1858.

9 Calendar of documents relating to Scotland. Vols. 1-4 8° Edin. 1881-88

10 Thomas (J. S.): Historical notes. 3 vols. 8° Lond., 1856.

11 —— Handbook to the Public Records. 8° Lond., 1853.

12 Calendar of the Patent & Close Rolls of Chancery in Ireland. Vol. 1. 8° Dublin, 1861
Vols 2-3 not in Lib.

13 Public Record Office. Descriptive catalogue of ancient deeds. Vols. 1-5. 8° Lond., 1890-96.
Vol 6 not in lib.

Tr. to Ref. Hist. Sh. 3

✓ Calendars of Home Office papers. George III.
1760-65, 66-69, 70-72, 73-75. 4 vols. 8° Lond. 1878-99.

✓ Hamilton papers. 2 vols. 8° Edin. 1890-92.
— Another copy.

✓ Calendar of Fine Rolls. Vols. I-19
8° Lond. 1911-40.

15/6/27

Sk. 5-4

Tn. to p. 230 of Record Cat 1926

Ref. Hist. ✓

~~Calendar of State papers Colonial series.~~

E.o Lond. 1860—1934.

1. America and West-Indies 1574-60 —
2. East-Indies, China & Japan 1513-1616 —
3 — 1617-21 —
4 — 1622-24 —
5 America & West-Indies 1661-68 —
6 East-Indies, China & Persia 1625-29 2copies —
7 America & West-Indies 1669-74 —
8 East-Indies & Persia 1630-~~1676~~ 1634. 3copies. —
9. America and West-Indies, 1675-1676 with add. 1574-1674. —
10. — 1677-80 —
11 — 1681-85 —
12 — 1685-88 —
13 — 1689-92. —
14 — 1693-96 —
15 — 1696-97. —
16 — 1697-98 —
17 — 1699 with add. 1621-98. —
18 — 1700 —
19 — 1701 —
20 — 1702 —
21 — 1702-3 —
22 — 1704-5 —
23 — 1706-8 —
24 — 1708-9 —
25 — 1710-11 —
26 — 1711-12 —
27 — 1712-14. —
28 — 1714. 15
29 — 1716-1717
30. — 1414-1418.
31 — 1719-1720
32 — 1720-1721
33. — 1422—1423.
34. — 1724-1725.
35. — 1726-1424.
36. — 1428-1729.
37. — 1730.
38. — 1731.
39. — 1732.
40. — 1733.

Sk. 4

Tr. & Ref. Hist.

✓ Calendar of state papers relating to English affairs in the ~~Vatican~~, etc. Vols. 1-2
8° Lond. 1917-26

AR. 6.

Tr. to Reg. Hist.

1. Liberate Rolls: Rotuli de Liberate ac de Misis et Praestitis, (1200-1204) regnante Johanne. Cura T. D. Hardy. 8° Lond., 1844.

2. Put all under 2: Calendar of the Liberate Rolls. Vols. 1-3. 8° Lond., 1916-37.

Sk. 7

Kungl. Svenska Vetenskapsakademien.
Öfversigt etc. Årg 10-15, 53-57
8° Stockholm, 1854-1901.

Journal of the Geological Society of Dublin.
Vols. 3 - 16. 8° Dublin, 1849 - 84.

Tr. E.B. 7938 Mar.
~~Martius - Wieglob. Naturliche Magie. 14 vols.~~
~~8° Berlin, 1789 - 1805~~

Tr. to Ref. Hist.

Sl. 1 (Tra. to Dewey Shelf Cat. - Ref.)

✓ Scotland. Great Seal. Registrum Magni Sigilli regum Scotorum. 1306-1424, 1424-1513, 1513-46, 1546-80, 1580-93, 93-1608, 1609-20, 20-33, 34-51, 52-59, 1660-68.

8° Edin. 1882 - 1914

Sl. 2

✓ Scotland. Privy Seal. Registrum Secreti Sigilli Regum Scotorum. 1488-1529, 1529-42, 1542-48
Vols. 1-3

8° Edin. 1908 - ~~23~~ 36.

✓ Scotland. Accounts of the Lord High Treasurer of Scotland. Vols. 1 - 11

8° Edin. 1877 - 1916

ANTIQUARIAN
POLITICAL

Sl. 3.

✓ Archiv für Kunde Österreichischer Geschichts-Quellen. Bde. 25-32, 36. H6(1-2).
8° Wien, 1860-66.

✓ Tr. 9(436) Fon.
~~Fontes rerum Austriacarum, 1ste Abtl.~~
~~Bde. 3(1), 4-6(2), 7(3)~~ 54, 57, 61-66, 70,
~~2te Abtl. 15(1), 19-23, 25-26, 73-4~~ 73 vols. 75.
~~8° Wien, 1855-66~~ 1955. - 1961

✓ Dutch East Indies. Nederlandsch-Indisch plakaatboek. Dl. 6-17
8° Batavia, 1889-1900.

✓ Investor's (The) Review. Vols. 3-4, 5 (no. 24 wanting), 6-8, 9 (nos. 45-48 wanting), 10.
8° Lond. 1894-97

Or Nos. 9-14 (in 1 case), 15-20 (in 1 case), 21-23, 25-26 (in 1 case), 27-32 (in 1 case), 33-38 (in 1 case), 39-44 (in 1 case), 49-56 (in 1 case)

✓ San Francisco. Annual report of Board of Health 1898.
8° San Francisco, 1898.

✓ New York. Annals of Lyceum of Natural History. Vol. 2.
8° New York, 1825.

✓ Association of American Geologists and Naturalists. Reports of 1st - 3rd meetings.
8° Boston, 1843.

Sm 1

Per. 0 — 201

~~Göttingische gelehrte Anzeigen 1897 – 1939~~

~~8° Göttingen 1897-39~~

~~[1814-24 in Acc. 527]~~

Sm 2.

Transactions of the Philosophical Society of Victoria (Philosophical Institute) 8° Melbourne, 1855-85
Vols. 1-3 (in 1), another of vol. 3, 4 pt. 1,
vols. 4-8 (1 v. bound each.) 9 (in 2),
10-21 (1 v. ea.).
9-11 (in 1 case) 12-15 (in 1 case) 16-18 (in 1 case) 19-21 (in 1 case)

— New ser. Vol 1 pts. 1-2, 2 pts. 1-2, 3 pt. 1,
4, 5 pt. 1, 6.

4.° Melbourne, 1888-1914

Martens (F. von). Recueil des traités et conventions, etc.
Tom. 1-3, 4 (2 pts.), 5-8, 9 (10) (in 1), 11-13
8° St. Pétersb. 1874-1902

Sm. 3 ~~Sl.~~

Proceedings of the Washington Academy of Sciences.
Vols. 1-13.

8° Washington 1899-1911

Proceedings of the Royal Society of Victoria
New series. Vols. 2-4 (in 1), 5-6 (in 1), 7-8 (in 1),
9-10 (in 1), 11-12 (in 1), 13-14 (in 1), 15-16 (in 1), 17-19 (in 1),
20-21 (in 1), 22-23 (in 1), 24-27 (1 v. ea.),
28 2 pts., 29 pt. 1, 30 2 pts., 31 pt. 1

~~1918~~

8° Melbourne 1890-1918

Sm. 4

Scotland. Quarterly return of births, deaths and marriages.

8° & din. 1855-60

1855-56 (in 1), 57-58 (in 1), 59-60 (in 1),

— Monthly returns, etc.
1858-62 (in 1),

8° & din. 1858-62

— Monthly and quarterly registration returns, etc.:
1863-64 (in 1), 65-66 (in 1), 67-68 (in 1), 70-71 (in 1),
73-74 (in 1), 1876, 78-79 (in 1), 1880, 1882-83 (in 1),
1884-85 (in 1).

8° & din., 1863-85

Not entered in C.C.

15/6/27

V

Sm 5 ~~4~~

Tr. Per--0

5. Bulletin du Comité des travaux historiques et scientifiques. Section d'histoire, d'archéologie et de philologie. 1882 nos. 2-4, 1883. in 1 case
8° Paris, 1882-83

— Section d'histoire et de philologie. 1883, 1884.
8° Paris, 1883-84.

— Bulletin historique et philologique etc.
1885-86 (bound with 1884); 1887-88 (in 1); 89-91 (in 1),
92-98 (1 v. ea.) 99-1900 (in 1), 1901-2 (in 1), 1903-4 (in 1)
1905-6 (in 1), 1907-8 (in 1), 1909-10 (in 1),
1911-21 (1 v. ea.), 1922-23 (in 1), 1924-29,
1930-31 (in 1), 1932-33 (in 1), 1934-35 (in 1), 1936-37 (in 1),
1938-39 (in 1), 1940-45 (in 1). 1946-47
8° Paris, 1885- 19 ~~33~~ 50

— Tables générales 1882-1915.
Bulletin hist. et philol. 8° Paris. 1925.

Sm 4. — Section des sciences économiques et sociales
1883-86 (in 1), 87-89 (in 1), 90-92 (in 1),
93-94 (in 1), 95-96 (in 1), 1896 (separate part),
1897-98 (in 1), 99-1900 (in 1), 1901-2 (in 1),
1903-4 (in 1), 1905-7 (in 1) 1908-9 (in 1), ~~1910-12 (in 1),~~
~~1910 (sep. part), 1911 (Congress), 1916-17 (in 1)~~
~~1921-22 (Congresses in 1), 1921-25 and Congresses~~
~~1923-25 (in 1)~~ 1910 (Congrès & Année in 1); 1911
(Congrès & Année in 2); 1912 (Congrès & Année in 1); Années 1913-15 & Congrès
1913-14 in 1; Années 1916-17 in 1; Années 1918-20 and Congrès 1920 in 1;
Congrès 1921-22 in 1; Années 1921-25 including Congrès 1923-25 in 1;
Année 1926 including Congrès in 1. ~~8° Paris, 1883~~
1927 — 1935

17/9/27

Title changes slightly at 1913, 1920, 1926

Should be bound in light brown buckram vols are in red

All Volumes are red.

1926 → includes Congrès.

1926 — bd. sep.

19

8° Paris, 1883 — 1933

There was no "Congrès" during the years 1915-19 inclusive. From 1923 the "Année" includes the I. "Procès-verbaux des séances" and II. "Comptes rendus du Congrès des Sociétés savantes."

✓ Set sold

Sm. C

Annales du Jardin Botanique de Buitenzorg.

Vols. 11-15 8° Leide 1893-98.

— Supplements 1-2 (in 1), ~~3 (in 2)~~

8° Leide, 1897-98

— 2nd ser. Vols. 1-2 (in 1), 3-4 (in 1), 5-6 (in 1),
7-8 (in 1), 9-10 (in 1), 11-12 (in 1), 13-14 (in 1), 15 ~~(1-15 & B)~~
[15 = 30 of whole series.] 8° Leide, 1899-1918

— [Whole series] Vols. 31, 32 (pt. 1), 33-37 (1 v. ea.)

8° Leide, 1921-27

— Suppl. 3 (in 2) 8° Leide, 1910

— Suppl. 4. [Containing index to vols. 1-30.] 8° Leide, 1918.

Sm. 7

√ Revue de linguistique et de philologie comparée.
Tom. 1-4. 8° Paris, 1867-70.

√ United Provinces of Agra and Oudh. Report on administration. 1869-74. 4 vols.
8° Allahabad, 1871-75.

√ Yearbook of the U. S. Department of Agriculture.
1896-1900 (1 v. ea.), 1907-1913 (1 v. ea.)
1915-1917 (1 v. ea.), 1921-24 (1 v. ea.)
8° Washington, 1897-1925

√ Transactions of the Seismological Society of Japan.
Vols. 1-2 (in 1), 3-4 (in 1), 5. 8° Tokio, 1880-83.

√ United States. Department of Agriculture.
Annual reports 1902, 1907, 1908.
8° Washington, 1902-1909

√ United States. Census Office. Abstract of the 11th census. 1890. 2nd ed. 8° Washington, 1896.

√ Chemical Gazette Vols. 1-9, 12 8° Lond. (1842-54.)

√ Excelsior. Vols. 1-3 (in 1) 8° Perth 1891-93.

Journal of the Board of Viticulture for Victoria.
Vol. 1. Not in C.C. 8° Melbourne, 1888

√ New York. Commissioners of the State Reservation at Niagra. 7th & 11th annual reports.
8° Albany 1891-95.

~~Proceedings of the Royal Society~~

√ Royal Society of Van Diemen's Land. Papers and proceedings 8° Hobart-Town, 1851.

— Report ... 1852 8° Hobart-Town, 1853.

√ Transactions of the Philosophical Society of N. S. Wales. 1862-65 (in 1). 8° Sydney, 1866.

√ Transactions of the Hunterian Society. Abstract &c. 1894-5, 1895-6. 2 vols. 8° Lond. 1895-96.

√ — Transactions. 1896-97 (in 1), 1899-1900 (in 1), 1901-2, 1902-3, 1903-4, 1904-5, 1905-6, 1907-8, 1910-14 (in 1) 9 vols.
8° Lond. 1897 - 1914.

√ California University. Report of work of agricultural experiment stations 1894-95. 8° Sacramento, 1896

√ — Report of viticultural work .. 1887-93 (in 1)
8° Sacramento, 1896.

√ United States. Bureau of Animal Industry. Annual reports. 1895-96 (in 1), 1902, 1906, 1908, 1909. 5 vols.
8° Washington 1897 - 1911.

— Animal parasites of sheep. 2nd ed. — 1890.

√ — Special report on diseases of cattle. — 1909.

Sn 1

Leave of cmte. of Hist. Geil.

Sm. 4-3

Alter ed.

Historische Zeitschrift. Bde. 35-36 (in 1). 8° München, 1876.

— Neue Folge. Bde. 1-16, 17-18 (in 1), 19-60 (1 v. ea.) 8° München, 1877-1906.

— Register zu Bdn. 1-36 und N. F. 1-60. 2 vols. 8° München, 1888-1906.

To Per. 9

— 3te Folge. Bd. 1-34. 8° München, 1906-1924.

— [Whole series] Bde. 131-161 — 1925-40.

Extends to SN. 6.

Sn. 2

✓ In cases — New Zealand. Geological Survey. Bulletin.
New series. 4 – 9, 11, 17 – 20, 22-23, 25-28, 29-34, 37-38-39.
Bull. 29 in case with room for more

4° Wellington 1907–37.

✓ In case — N. Z. G. S. Palaeontological Bulletin.
4° Wellington 1914 – 37.
Nos. 2, 4–7, 10–14, 15

✓ Farr (C. C.). A magnetic survey of ... New Zealand. (In case)
4° Wellington, 1916.

New Zealand. Dept. of Scientific & Industrial Research.
Geological Memoirs. 1–4. 4° Wellington, 1928–38.

✓ Transactions of the Scottish Lodge of the Theosophical Society. Vols. 1–2 1891-94.
8° Edin.

Siam. Bureau of Fisheries 4° Bangkok
Suvatti (C.). Molluscs of Siam. 1938.

Sn. 3

✓ Publications of the American Jewish Historical Society. Nos. 4-5 (in 1), 6-7 (in 1), 8-9 (in 1), 10-11 (in 1)
Baltimore, 1896-1903.

✓ New Jersey. Geological Survey. Annual report. 1893.
8° Trenton, N. J. 1894

Friends of the Hebrew University of Jerusalem. Annual report, 1940-41 — 1941-42.
8° [Lond.]

Sn. 4
See 2 pages back

Sn 8 -

T. Per. 2

~~Dublin Review. Vols. 1-25, 27-52~~ ~~8° Lond. 1836-63.~~

~~New series. Vols. 1-31~~ ~~8° Lond. 1863-78.~~

~~3rd ser. [Vols. 1-6 i.e. 32-37 of N.S.], Vols. 7-26~~ ~~8° Lond. 1878-91.~~

~~4th ser. Vol. 110-234.~~ ~~8° Lond. (1892-1960).~~

Continued as

~~Wiseman Review. Vol. 235-~~ ~~8° Lond., 1961-~~

Sn. 6 Historische Zeitschrift See Sn. 4.

So. 3

√ Indian annals of medical science. Vols. 1-17, 18 pt. 2. in case
8° Calcutta, 1854-76

ent. — Another copy of vols. 8-~~17, 18-p~~ 13. Case
Vols 11-13 in cases

So. 2

√ Zeitschrift für rationelle Medizin. 13 de. 1-2 (in 1), 3-4 (in 1), 5-6 (in 1), 9, 10 (Hft. 1-2)
8° Zurich 1844-50.
10 √ N 7. 8 in 1 case

√ — Neue Folge. 13 de. 1-2 (in 1), 3-4 (in 1), 8 (Hft. 1)
8° Heidelberg 1851-56

√ — 3te Reihe. 13 de. 1-5 (1 v. ea.), 9-10 (in 1), 11-12 (in 1), 13-14 (in 1), 15-16 (in 1), 17-18 (in 1), 19-20 (in 1), 21, 22.
8° Leipzig, 1857-64.

S O. 4.

√ Edinburgh Veterinary Review. 6 vols.
8° Edin. 1859-64.

√ Annuaire de Chimie. 1845-51. 7 tom.
8° Paris, 1845-51.

Quarterly Nursing Review See S O 5

S O. 5

√ Glasgow Medical Journal. 13 vols.
8° Glasgow, 1854-65:

— N. S. 2 vols.		—	1867-68
— N. S. Vols 1-5.		—	1869-73.
— General index	1828-88	—	1889

√ ~~Quarterly~~ Medical Quarterly Review. 4 vols.
8° Lond. 1834-35.

√ Quarterly Mining Review. 4 vols. 8° Lond. 1850-37.

S o. 7

Half-yearly abstract of medical sciences.
Vols. 1-5 8. 8° Lond. 1845-73.

S o. 8.

Journal of psychological medicine, etc. Vols. 1-7, 9-13. 8° Lond. 1848-60.

Madras Quarterly Medical Journal. 6 vols. 8° Madras, 1839-44

25/6/27

Sp. 1

Tr. to Ref. Hse. ✓ 1 1-4 England. Parliament. The parliamentary writs and writs of military summons... Ed. by F. Palgrave. Vols. I, II (div. 1-3) (4 vols. in all) 2° Lond., 1827-34.

Tr. to Ref. Hse. ✓ 2 1-7 Rymer (T.). Fœdera, conventiones, litteræ ... acta publica inter reges Angliæ et alios quosvis imperatores, ab ... 1066 ad nostra usque tempora ... tractata. Vol. 1 (2 pts.), 2 (2 pts.), 3 (2 pts.), 4. 2° Lond., 1816-69.

Tr. to Ref. Hse. ✓ 3 1-3 High Court of Chancery. Calendars of the proceedings in Chancery in the reign of Queen Elizabeth. Vols. 1-3. 2° Lond. 1827-32.

4 — Another copy of vol. 3.

✓ 5-1 Record Commission. Reports from the Commissioners appointed ... to execute the measures recommended by a select committee of the House of Commons respecting the public records, etc. 1800-1819. 2° (Lond.)

✓ 5-2 — Appendisc to reports, etc. 1800-1819. 2° (Lond.)

✓ 5-3-4 — Another copy of "Reports" and "Appendisc"

✓ 6 1 Record Commission. Reports from the Select Committee appointed to inquire into the state of the Public Records, &c. 2° (Lond.) 1800
There should be an appendisc

Retained in Sp. 1. 7/1. 7/1 Record Commission. Commissions and abstract of annual reports of the Commissioners on the Public Records, etc. Pp. 39. 2° (Lond.) 1807.

Faint cut- in col. ✓ 7/2 — Report of searches for originals ... of charters and statutes in England and Ireland, etc. 1806. 2°. 1807.

Faint cut. ✓ 7/3 — Proceedings of the Commissioners for the arrangement and preservation of the public records of the kingdom, 1806-1808, so far as relates to Scotland. 2°. 1808.

Sp 1

Tr. to Ref. Hist. F 9.67

8 Scotland. Great-Seal. Registrum magni Sigilli regum Scotorum in archivis publicis asservatum 1306-1424. 2° 1814.

Tr. Ref. Hist F 9.67

9 ~~Another copy.~~

Tr. to Ref. Hist. 1-5

10 ~~Public Record Office. Lists and indexes. Nos. 4-6~~ 4, 7, 13, 16, 20, 21, 23-26, 30-35, 37-39, 41-55. ~~2° Lond., 1921-~~

46 Lists of records of the Treasury to 1837

47 Index of Chancery proceedings Ser. 1. James I Vol. 1. A-K.

48 List of early Chancery proceedings Vol. 6.

49 List of diplomatic documents &c.

50 List of early Chancery proceedings Vol. 7

51 List of early Chancery proceedings Vol. 8

52 List of Foreign Office records to 1878

53. An alphabetical guide to certain War Office --- records. 1931. — 1936

54-55 List of early chancery proceedings. Vol. 9-10

× List in H.M.S.O. List Q.

Tr. E.B.FF. 7362(37-38) Gor.

11 Gori (A. F.). Museum Florentinum [Vols. 1-2.] 2° Florentiae, 1731-32.

ANNANDALE
POLITO-N

28/6/27

Sp. 2

Tr. to Ref. Hist.	V/ 1-2	Domesday Book.	2 vols. 2° [1783]
	V/ 3-4	Libri censualis. Indices.	2 vols. 2° 1811-16.
	V/ 5	Additamenta.	2° 1816.
Tr. to Ref. Hist.	V/ 2 1-2	~~Scotland. Rotuli Scotiæ~~	~~2 vols. 2° 1814-19.~~
Tr. to Ref. Hist.	V/ 3 1-2	~~Hundred Rolls. Rotuli Hundredorum.~~	~~2 vols. 2° 1812-18.~~
Tr. to Ref. Hist.	V/ 4	~~Placitorum in Domo Walliæ Cancellariæ abbreviatio.~~	~~2° 1811~~
Tr. to Ref. Hist.	V/ 5	~~Originalia Rolls.~~	~~2° 1805.~~ Another copy of Vol. I. at Sp. 2. 3. (4) (5) (1) Sco.
Tr. to Ref. Hist.	V/ 6 1-2	~~Scotland. Lords of Council. Acts of Lords of Council etc~~	
Tr. to Ref. Hist.	V/ 6 3	2 vols. ~~Acts of the Lords of Council in public affairs. 1501 to 1554, etc~~	~~2° 1839, 1918~~ X 1932
	7	~~Another copy of vol. 1.~~ Tr. to Scot. Hist. Lib.	
	V/ 8	~~Scotland. Lords Auditors Acts, etc~~ Tr. to Scot. Hist. Lib.	~~2° 1839~~
Tr. to Ref. Hist.	V/ 9	~~Another copy~~	Another copy at Sp. 2.
Tr. to Ref. Hist.	V/ 10	~~Placito de Quo Warranto~~	2° Lond, 1818.

Paris.	Histoire générale de Paris; collection de documents. 57 vols.	2° Paris.	
1.	Introduction (plan de la collection ... par L.M. Tisserand.)		1866.
(1-2) 2.	Cartulaire général de Paris ... Par R. de Lasteyrie. Tom. 1.		1887.
3[1-20]	Registres des délibérations du Bureau de la Ville de Paris. Tom 1–19 (in 20)		1883–1958
4[1-2]	Comptes du domaine de la ville de Paris .. 2 tom.		1948–58.
5.	Les armoiries de la ville de Paris. Par A. de Coëtlogon et L.M. Tisserand. Tom. 2.		1875.
6.	Les jetons de l'échevinage parisien. Par A. d'A. de la Monnoye.		1878.
7.	Étienne Marcel Prévôt des marchands, 1354–1358. Par F.-T. Perrens.		1874
8.	Les métiers et corporations de la ville de Paris. XIIIe siècle. Par R. de Lespinasse.		1879
9[1-3]	Les métiers et corporations ... XIVe–XVIIIe siècle. Par R. de Lespinasse. 3 tom.		1886–97.
10[1-3]	La Seine; le bassin parisien aux âges antéhistoriques. Par E. Belgrand. 3 tom. (Tom. 1. 2nd ed.)		1883, 1869–83
11[1-2.4-6]	Topographie historique du vieux Paris. Par A. Berty etc. Tom. 1–2, 4–6		1866–97.
12.	Paris à l'époque gallo-romaine ... Par F.G. de Pachtere.		1912
13.	Atlas de la censive de l'Archevêché dans Paris. Par A. Bretta. Tom. 1.		1906.
14.	Épitaphier du vieux Paris ... Par E. Raunié et M. Prinet. Tom. 1–4.		1890–1914.
15.	Recueil des inscriptions parisiennes, 1881–1891. Par P. Le Vayer.		1891
16	Le Faculté de décret de l'Université de Paris aux XVe siècle. Par H. Fournier, etc. 3 tom.		1895–1942.
17.	Recueil d'actes notariés relatifs à l'histoire de Paris ... XVIe siècle. Par E. Coyecque. 2 tom.		1905–23.
18.	Inventaires des Registres des insinuations du Châtelet de Paris ... Par E. Campardon et A. Tuetey.		1906.
19.	Artistes parisiens du XVIe et du XVIIe siècles. Par J. Guiffrey.		1915.
20	La Bastille ... Par F. Boesnon.		1893.
21	Les Lettres de cachet à Paris. Par F. Funck-Brentano.		1903.
22	La première bibl. de l'Hôtel de Ville		

June 1927

Sp. 3 - 2.

Tr. to Ref. Hist.

√ ~~Scotland. Statutes. Acts of the Parliaments of Scotland 1424-1707. Vols. 1-5, 6 (in 2), 7-12.~~ X

~~2° Edin. 1844, 14-15.~~

Tr. Law Sect.

√ ~~Another copy of vols 1, 3 (2 copies), 4, 5, 6, 8-12.~~

O.S. 2.(41)61 Sco. 2 and 4 lent to Prof Mackinnon and another copy of vol 9

Vol. 1 missing on transfer to Law Sect. 25/1/63.
Duplicate of Vol. 9 transferred to School of Scott. Stud. Lib.
Duplicate of Vol. 3 withdrawn.

Sp. 4.

Tr. to Ref. Hist.

√ Statutes of the realm. Vol 1-3, 4 2pts., 6-9 and 2 vols. of Indices.

2° Lond. 1810-28.

√ Another copy of vols. 1-3, 4 2pts., 6-9. X

The 2 copies of vols 3, 4 pt. 1 and 1 copy of vol 4 pt. 2 are in Prof. Mackinnon's room 1/7/27

O.S. 1.34(42)

Sq 1.

House of Commons. Reports from Committees.
15 vols. 2° [Lond. 1803]
— General index. 2° [Lond. 1803]

Sq 2.

Tr. E.B.F. 346(415) Ire.
~~Ireland. Statutes. The statutes at large. 1310 — 1800. 21 vols.~~ X
~~2° Dublin, 1765 — 1804~~

St. 1. Tr. Spec. Coll. F 36-63
.9(45) ~~Muratori (L.A.). Rerum Italicarum scriptores 25 tom (in 28). 2° Mediolani, 1723-51.~~

St. 2. Tr. Spec. Coll. F 64-65
.9(45 ~~[Tartinius (J.M.) ed.] Rerum Italicarum scriptores 2 tom. 2° Florentiae, 1748-70.~~
.9(4501-6) ~~Muratori (L.A.). Antiquitates Italicae medii aevi. 6 tom. 2° Mediolani, 1738-42~~
Sq. 2. Tr. Spec. Coll. F 66-71

Rymer (T.). Foedera, conventiones, etc. Vols. 1-3 (in 6).
2° Lond., ~~1704~~ - 1816-69.

Tr. to Ref. Hist. ~~British Museum Catalogue of the Harleian MSS. 4 vols~~ ~~2° Lond., 1808-12~~

Tr. E.B.F. 2852(4106) Wod.
~~Wodrow (R.). History of the sufferings of the Church of Scotland. 2 vols. 2° Edin. 1721-22.~~

Tr. to Ref. Hist. ~~British Museum. Catalogue of the MSS. in the Cottonian Library. 2° Lond., 1802.~~

Sr. 2

Tr. to Ref. Hist. ✓ Patent Rolls. Calendarium Rotulorum Patentium. (change ref of)

2° [Lond.] 1802

Tr. to Ref. Hist. ✓ Record Commission. General report to the king, etc.

2° [Lond.] 1837

✓ Another copy.

Tr. to Ref. Hist. ✓ England. Parliament. Rotuli Parliamentorum. Vols. 2-6.

2° Lond. 1767-77.

✓ Index to Rolls of Parliament 1278-1503

2° Lond. 1832.

✓ Another copy.

Tr. Ref. Hist. ✓ Scotland. Parliament. The Parliamentary records. Vol. 1.

2° Edin. 1804.

Tr. to Ref. Hist. ✓ Charter Rolls. Rotuli chartarum. Vol. 1, years 1.

2° [Lond.] 1837.

Tr. Ref. Hist. ✓ Petrie (H.) and Sharpe (J.). Monumenta historica Britannica Vol. 1.

2° Lond. 1848.

Tr. to Ref. Hist. 1. England. Statutes. Ancient laws and institutes.
2° Lond., 1840.

" 2. Wales. Ancient laws and institutes. 2° Lond., 1841

" 3 1-2 Close Rolls. Rotuli litterarum clausorum. 2 vols.
2° Lond. 1833-34

" 4 Patent Rolls. Rotuli Litterarum Patentium.
Vol. 1 pars 1. 2° [Lond.] 1835.

" 5 1-6 Valor ecclesiasticus. 6 vols. 2° Lond. 1810-34.

" 6 Charter Rolls. Calendarium rotulorum charlarum.
2° Lond. 1803.

Tr. to Ref. Hist. 7 1-4 ~~Inquisitiones post-mortem. Calendarium, etc~~
~~4 vols.~~ ~~2° [Lond.] 1806-28.~~

Tr. to Ref. Hist. 8 1-2 ~~Ireland Court of Chancery. Inquisitionum in Officio Rotulorum, etc. 2 vols. 8° Dublin, 1826-29.~~

Tr. to Ref. Hist. 9 1-3 ~~Lancaster. Duchy. Ducatus Lancastriae. Vol. 1-2 (in 1), 3, 4.~~
~~2° [Lond.] 1823-24.~~

Tr. to Ref. Hist. 10 ~~Testa de Nevill. 2 pts + Index, 3 vols 2° Lond., 1807-1920-31.~~

" 11 ~~Norroy Rolls. Nonarum Inquisitiones. 2° [Lond.] 1807.~~
Tr. Ref. Hist. Q.

12 Ireland. Court of Chancery. Rotulorum Patentium et Clausorum ... calendarium. Vol. 1 pars 1.
~~2° [Dublin] 1828.~~

Tr. to Ref. Hist. 13 ~~Carnarvon. Registrum, etc. 2° Lond. 1838.~~

Tr. to Ref. Hist. 14 ~~Scotland. Chancery Office. Decennial indexes to the Services of Heirs. 4 vols. & suppl. (in 1)~~
~~4° Edin. 1863-89.~~

Tr. to Ref. Hist. 15 1-4 ~~Annual indexes, etc. 1860-92 (in 1 v.), 1893-1909 (in 1), 1910-19 (in 1), 1920-29 (in 1), 1930-39 (in 1).~~ (and suppls.)
1940-44
~~4° Edin. 1871 [-45]~~

Tr. Ref. F. 9293(41) Sco.
16 ~~Index of retours. 4° [Edin.] (1906)~~

X 14. — Keeper of the Registers and Records. Report. 1935, 1950-59. 2° Edin., 1935-60.

912(435) Tr. to JZ 213
~~18. Danckwerth (C.). Newe Landesbeschreibung der zoeij Hertzogthümer Schleswich und Holstein 2° [Husum ?] 1652~~

Tr. JY 617
~~19. Sandrart (J. de). I. de S. Academia nobilissimae artis pictoriae. 2° Norimbergae, 1683~~

Tr. E.B.F. 29609 Goe.
~~Goeree (W.). Mosayze historie der Hebreeuwse kerke. Dl. 3. Amsterdam [1700]~~

S2. 4

29/6/27

Tr. to Ref. H. of F. Rejected

~~Taxatio ecclesiastica Angliae et Walliae.~~

~~2° [Lond.] 1802~~

See epl. Tr. G.B. F-336 (42073) Com.

~~Commissioners of Woods, Forests, and Land Revenues. 1787 (1792)~~

~~Reports, 1-17 (in 2)~~ ~~2°~~

✓ — 6th triennial report. [Reports from Comm. vol. 14] 1829. 2°

Tr. to Ref. H. of F. Cr. L. 6-7.

~~Scotland. Inquisitionum ad Capellam Domini Regis retornatarum .. abbreviatio. 3 vols and Supplement. 4 vols.~~

2° 1811-16

✓ — Another ed. of vols. 1-2. 1811.

✓ ~~Another copy of vol. 3.~~

Tr. to Ref. H. of F. Tr. O.S.F. 352(41) Com.

✓ ~~Commissioners appointed to inquire into the State of the Municipal Corporations in Scotland. General report.~~

2° Lond. 1835.

Tr. to Ref. H. of F. Tr. O.S.F. 352(41) Com.

✓ — ~~Local reports. 3 vols~~ 2° Lond. 1835-36

House of Commons. Reports. 37 pts. (in 1).

.28700

4. Rohrbacher (F.R.). Atlas géographique dressé pour l'Histoire universelle de l'Église Catholique... par A.H. Dufour. 2° Paris 1861

D 5. Heelu (J. van). Chronique en vers de J. van H. 4° Bruxelles 1836

6. Scotland. [General Entries.] Inquisitionum ad Capellam Domini Regis retornatarum, quae in publicis archivis Scotiae adhuc servantur, abbreviatio. 3 vols. (in 4). [Record Comm.] [Lond.] 1811-16.

Vols. 1-2 (bound in 3 vols.) are in the form in which they originally appeared, but the cancels, supplements and plate which were issued afterwards are bound together with the last pages of vol. 2.

7. — Another copy. Vols. 1, 3.

In this copy, vol. 1 is in its final form, containing the cancels and plate.

July 1927

Xe 3-2

Tr. to Ref. Hist. E.

Scotland. Privy Council. Register: Vols. 1-14.

8° Edin. 1877-98.

Vol. 1 lent out

✓ — Ser. 2. Vols. 1-8

8° Edin. 1899-1908.

Vol 1 lent out

✓ — Ser. 3. Vols. 1-14

8° Edin. 1908- 33.

~~Mexico. Secretaría de Hacienda. Oficina de México. to ...~~
~~... Mexico, 1924-27~~

Tr. to F·7265(72)Mex.

July 1927

X f 1

√ 1 Brandis (Sir D.) Memorandum on forest-legislation
2° Simla, 1875.

√ 2 — Suggestions regarding forest-administration in N.W. Provinces
2° Calcutta, 1882

√ 3 — Review of ~~forest~~ administration ... India, 1878-79. (Under India in catalogue)
~~Forestry~~
2° Calcutta, 1880

√ 4 — Suggestions regarding forest-administration in Central Provinces
2° Calcutta, 1876.

√ 5 — Suggestions regarding management of forests in Jalpaiguri & Darjeeling
2° Calcutta, 1881.

√ 6 Brandis and Smythies. Report of proceedings, Forest-Conference, Simla 1875
2° Calcutta, 1876

√ 7 1-8 India. Forest-Department. Report on administration of Forest-Department in the several provinces. 1870/71 - 1871/72, 1872/3 (in 2), 1873/4 - 1876/7. 8 vols.
8° Calcutta, 1872-78.

8 2-4 — Review of forest-administration in British India.
√ 1883/4, 1884/5, 1885/6
2° Simla, 1884-87
1882/3 missing

√ 9 1-9 Bombay. Forest-Department. Administration reports.
1877/8 - 1885/6. 9 vols.
2° Bombay, 1879-86

10 ✗ Madras. Forest-Department. Annual administration report.
√ 1873/4 - 1877/8, 1879/80, 1880/1, 1883/4, 1884/5, 1885/6, 1887/8, 1889/90, 90/91, 91/92
2° Madras, 1875-
? 1881/2, 1882/3, 1888/9 wanting

√ 11 Kurz (S.) Preliminary report on forest vegetation of Pegu.
2° Calcutta, 1875.

√ 12 Cleghorn (H.F.C.). Memorandum on Panchaitee. 2° Madras, 1858

√ 13 Bangalore. Report on administration, etc. 1881/2 - 1894/5.
14 vols.
2° Bangalore, 1883-95.

√ 14 Trevelyan (C.E.). Minutes relating to tour in S. India.
2° n.p. (1860).

V 15 Watson (J.F.). On the measures for working the India Museum, etc. 2° Lond., 1874.

V 16 Danvers (F.C.). A century of famines. 2° [Lond. 1878?]

V 17 Carter (H.J.). Atlas to geological papers on Western India. obl. 8° Bombay, 1857.

V 18 Madras. Annual volume of trade, etc. 1871-72. 4° Madras. 1873.

V 19 Herr (H.C.) Report of cultivation of jute in Bengal. 2° Calcutta, 1874

V 20 Cooke (M.C.). Report on gums, resins, etc. in Indian Museum. 2° Lond. 1874.

V 21 Faber (C.E.). Report of a tour of inspection by F.C. Cotton. (Under Cotton in catalogue) 2° Madras, 1856.

V 22[1-2] Haig (T.F.) Report on navigability of the River Godavery. (And Plans and illustrations.) 2° Madras, 1856.

V 23 Paris. Exposition Universelle, 1855. Proceedings of the Madras Central Committee, etc. 2° Madras, 1855.

V 24 Lahore. Maps connected with report on Land Revenue Settlement... 1865-69. 2° n.p.n.d

V 25 O'Connor (J.E.). Report on production of tobacco in India. 2° Calcutta, 1873.

V 26 Boppe (L.) Création de peuplements artificiels... 1882-3. 4° Nancy.

V 27 ___ Exposé des faits généraux relatifs à la production forestière... 1882-3. 4° Nancy.

V 28 Saharanpur and Mussoorie. Report on progress of Botanical Gardens. 1879-1889, 1892-94. 14 vols. 2° Allahabad, 1879-94.

V 29 Duthie (J.F.). Field and garden crops of N.W. Provinces and Oudh. Pt. 3. 4° Roorkee, 1893.

V 30 Watson (J.). Report on cultivation of tobacco in India. 2° Lond., 1871.

V 31 Cooke (M.C.) Report on oil seeds and oils in Indian Museum. 2° Lond. 1876

V 32 ___ Report on diseased leaves of coffee, etc. 2° (Lond. 1876).

V 33 McIvor (W.G.). Description of an invention for overcoming the inertia of heavy bodies. 4° Ootacamund, 1865

34 Madras. Report on administration of Madras Presidency.
1882/3 - 1891/2. 10 vols. 2° Madras, 1883-92.

35 Neison (F. G.). Reports on Madras Medical Fund. 4° Lond. 1856.

36 1-5 ~~Schnizlein (A.). Iconographia familiarum naturalium regni vegetabilis. 4 vols. 4° Bonn, 1843-70~~
Tr. SBF 588 ~~4 vols of plates. The explanations are in a separate vol.~~
In 5 cases

37 Brandis (D.). Suggestions regarding forest administration in British Burma. 2° Calcutta, 1881

38 Brandis, Stenhouse, etc. Preliminary working plan of the Sutlej working circle. 2° Calcutta, 1875.

39 Brandis (Sir D.) Notes on forest management in Germany.
2° (Lond. 1888)

40 Ribbentrop (R.). Note on the inspection of the forests in Oudh.
2° Simla, 1886.

41. Stewart (J. L.)
42. ~~Stewart J. L.~~ Illustrations of the forest flora of North West and Central India. 4° Lond., 1874.

43 1-2 ~~Pencil drawings of trees and plants on coast of Malabar. 2 vols.~~ 2v Tr 1755 dept.

V 1 Central Provinces. Report on administration.
1880/1 – 1891/9. Vols. 1–11.
3 vols. 8°, rest 2°. 8° & 2° Nagpur 1881-92.

2 1-2 ~~Pencil drawings of trees and plants on coast of Malabar.~~ Tr. to Xf. 1. 42.
~~2 vols.~~ 2°

V ~~3 1-2 Beddome (R. H.). The flora sylvatica of S. India.~~ Tr. S.B.F. 58216 (548) Bed.
~~Vols. 1-2.~~ ~~4° Madras [1869-73]~~

V 4 Bengal. Report on administration of Bengal. 1880/81 –
1890/91. 11 vols. 8° and 2° Calcutta, 1881-91
2 vols. 8°

V 5 Bombay. Report on administration of Bombay Presidency.
1880/81 – ~~1891/92, 1893/94, 1894/95~~ 1896/97. 17 vols.
2 vols. 8° 8° & 2° Bombay, 1881-98?

✓ ~~6 Blume (K. L.). Rumphia sive commentationes botanicae. Tom. 2-4. 2° Lugd. Bat. 1836-48.~~ Tr. JY 701-703

✓ ~~7 Stewart (J. L.). Illustrations of the forest flora of North West & Central India. 4° Lond., 1874.~~ Tr. to Xf. 1. 41.

1 United Provinces of Agra and Oudh. Report on administration of the N.W.P. and Oudh 1880/1, 1881/2 (8°); 1882/3 – 1890/91
8° & 2° Allahabad, 1881 – 1892.

2 India. Department of Statistics. Review of the trade of India 1913/14 – 1916/17, ~~1921/22~~ 1919-20 – 1925/6.
2° Calcutta, 1914 – ~~26~~

3 ___ Agricultural statistics of India 1912/13 vol. 1, 1919/20, vol. 1, 1922/23 vol. 1, 1923/24, vol. 1 1925/26 Vol. 2. 1927/28 vol. 1, 1933/34, Vol. 2; 1934/35, Vol. 1 – 2. 1935/36. Vol. 1-2 ~~39~~ 1936-37 (1-2). 1938/39 (1-2)
2° Calcutta, 1915 – ~~26~~

4 ~~Scientia Vol 7 – 54~~ Transf. to Bt 14.
8° Bologna (19~~13~~ 10 – ~~33~~)

4. Egypt. Ministry of Public Health. Endemic Diseases Section. 10th (-11th) annual report, 1937 – 38 8° Cairo. 1939-40.

T. Decimal Section
~~5. Colonial Office. Colonial research studies. Nos. 1, 3, 4, 5.~~ 6-7-12-13-14 – 24, 29, 30, 31
2 [Land.] 1950 – ~~53~~ 60

6. Sudan. Jonglei Investigation Team. The Equatorial Nile Project, etc.
4 vols. Introduction and summary. } Index. 2° [Khartoum] n.d.

7 Bechuanaland. Dept. of Statistics —

√ Bulletin of the Imperial Earthquake Investigation Committee. Vol. 4 nos 2-3, 5, 6, 7, 8 nos. 1-2, 4-6, 9 nos. 2-3, 10 no. 1-4, 11 no. 1-3

in case

8° Tokyo, 1911 - 1928

√ Imperial Earthquake Investigation Committee. Contents of publications. 1-2:3 8° Tokyo, 1913-32.

In case

~~Seismological notes. No 6. 8° Tokyo, 1924.~~

√ Prussia. Statistische Nachweisungen aus dem Gebiete der landwirtschaftliche Verwaltung. 1910, 1911, 1912. 8° Berlin, 1912-14.

√ Supreme Economic Council. Monthly bulletin of statistics. Vols. 1, 2.

8° Lond., 1919-20.

No. 1 of vol. 1 wanting.

Review of agricultural operations in India 1922-23, 1923-4, 1924-5 - 1932-33 9 vols 8° Calcutta, 1924-36

unbd

Continued as

√ Agriculture and animal husbandry in India. 1933/34 - 1938/39 8° Delhi, 1936-41

√ Memoirs of the Department of Agriculture in India.

Bacteriological ser. Vol. 1 (Nos. 1-9), 2 (1-4) 8° Calcutta, (1912-33)

bound

Botanical ser. Vols. 1-12 13-16 (1-7) 17, 18 (2-9 + 4p) 19 (1-2) 8° Calcutta, (1906-33)

bound

Chemical ser. Vols. 1-4 (bound), 5 (nos. 1-10), 6 (bound), 7 (nos. 1, 4-7), 8-11 (1-6), 11 (5) 8° Calcutta, (1906-31)

Entomological ser. Vols. 1-4 (bound), 5 (nos. 1, 3-6, 11), vol. 6 (nos. 1-9), 7 (nos 1-13), 8 (bound), 9 (nos. 1-5 and 4p etc.), 10-12 (1-7) 8° Calcutta, (1906-33)

X f 5-

T. Per. O

√ ~~St. Andrews University Library bulletin~~

~~Vols. 5 - 10~~

~~8 St Andrews, 1914 - 25~~

√ ~~Reports 1924-25~~, 26/27 - 36/37. 1941/42 - 1942/43, 80

1945/46 - 1950/51, 1952/53 - 1956/57, 1958/59.

X f. 6-7

Tr. Laws Sect.

✓ ~~Martens and Cussy. Recueil manuel et pratique des traités. 7 tom. 8° Leipzig, 1846-57.~~

— 2e sér. 1857-85. Tom. 1-3. 8° Leipzig, 1885-88.

✓ Martens (G. F. von). Recueil général de traités. [1860-74] Tom. 5-7. 8° Gottingue, 1873-75

— Table générale ... 1494-1874. 2 tom. 8° Gottingue, 1875-76.

— 2e sér. 35 tom. 8° Gottingue, 1876-1908

— Table générale. Tom. 1-25. 8° Leipzig, 1900

— Table générale. Tom. 1-35. 8° Leipzig, 1910.

— 3e sér. Tom. 1-40, 41 (1-2). 8° Leipzig, 1909-44

— Table générale. Tom. 1-10 8° Leipzig, 1922

— Table générale. Tom. 11-20. 8° Leipzig, 1930.

— ~~Table générale. Tom. 21-30 8° Leipzig, 1935.~~

Tr. Law Sect.

2. ~~Académie de Droit International de la Haye~~

~~Tom. I-I(-69) 1935-(1-4) = 1939(1-III 8° Paris, 1936-47.~~

~~Tables Générales. Tom. 1-62 8° Paris, 1939.~~

Tables générales Tom. 1-84. 8° Leyde, 1954

4. Privy Council .... In the matter of the boundary between the Dominion of Canada and the Colony of Newfoundland in the Labrador Peninsula, etc. 12 vols. 4° Pr. Lond. (C. 4126-27).

4-7 ✓ Nova acta. physico medica. Tom. 1-3; Tom 3 appendiso,
tom. 4-17, 17 suppl., 18-19, 19 suppl., 20-22, 22 suppl.,
23 (in 2 pts.), 24, suppl. to 23 & 24 (in 1), 25 ~~(in 2),~~
26 - 79, 84 - 99, 100 (nos 1-5), 101 - 103,
104 (nos. 1-3), 105 (nos. 1-2), 106 (nos. 1-2) 107 (1), 108 (1)

Title in no XQS.

4° Norimbergae, 1757 - 1926

March 31 Tom 33 wanting 7
Still wanting Tom. 80 - 83 wanting when catalogued

✓ Repertorium zu den Acta und Nova acta, etc Bde. 1-2 ~~1894~~.,
Acta Bde. 1-10 and Nova acta Bde. 1-63. 2 ~~pts~~ vols.

4° Halle, 1894-99.

15/7/27

X h. 1

√ Cape of Good Hope. Royal Observatory. Cape Astrographic zones. Vols. 1 – 11

4° Lond., 1913 – 24, 26

X h. 2.

√ ~~Nobel Prize. Les prix Nobel en 1901-1905, 1909, 1910, 1912. Sweden.~~ Transferred 8/11 to Ref. 37832 NOB ~~Stockholm, 1904-13.~~

X h. 3

unbd √1.	Tanganyika Territory. Report of Education Conference 1925.	2° Dar es Salaam, 1925.
2.	Sudan Medical Service. Report on medical & health work for 1928—29. 30	2° Khartoum
3.	Tanganyika Territory. Annual medical and sanitary report for ... 1928—29	8° Lond., 1929—30
4.	Bulletin of the Madras Government Museum. N.S. Natural History Section. Vol. 1 No. 1, No 2, pt. 1. Vol. 2, Vol. 3. no 1-2, Vol. 4. pt. 1. N.S. General Section. Vol. 3, No. 4.	4° Madras, 1924—32. 4° Madras, 1952.
5.	Mauritius. A collection of the ordinances passed by the Council of the Government during 1924, ~~1934, 1936~~. (and 1944, 1950, 1954-55). 5 vols.	8° Port Louis, 1928—56.
6.	— Collection of the proclamations and government notifications for ... 1924. (and 1944, 1950, 1954). 4 vols.	8° Port Louis, 1928—55.
7.	— A collection of the ordinances passed by the Council of Government and of the proclamations and Government notices published during the year 1934 (and 1936). 2 vols.	Port Louis, 1935-37.

x h. 4 See over

1	~~Bulletin of the Madras Government Museum.~~ ~~New ser. Natural History Section. Vol. 1 No. 1.~~		~~4° Madras, 1927~~	

Xh. Keep shelves 4 — to top in this

Taken out Xh/4:	Dorpat University. Eesti vabariigi Tartu ülikooli Toimetused. Acta et commentationes Universitatis Tartuensis.	Tartu.	
Bd. in two vols.	A. Mathematica, physica, medica. 1—29		1921-36
Bd. 2 vols. with letter	B. Humanicora. 1—37		1921—36
Cased. 2 vols. bg. letter	C. Annales. 1—18		1929—36

F. 312 (41) Sco.
Scotland. Census. Preliminary report on the 15th census of Scotland 2° Edin., 1951.

F. 312 (41) Sco.
Report on the 15th census of Scotland. Vol. 1, pts. 1–85; Vol. 2. 5. 2° Edin., 1952-56.

F. 312 (41) Sco.
— Census of Scotland, 1861. Population tables and report. 2 vols. (in 1). 2° Edin., 1862-64.

F. 312 (41) Sco.
— Eight decennial censuses ... 1841, with report. 2 vols. 2° Edin., 1842.

F. 312 (41) Sco.
— Ninth decennial census ... 1881, with report. 2 vols. 2° Edin., 1882-83.

F. 312 (41) Sco.
— Census of Scotland, 1921. Preliminary report, etc. 2° Edin., 1921.

F. 312 (41) Sco.
England. Census. Census of England and Wales, 1901. General report, etc. 2° Lond., 1904.

F. 312 (42) Eng.
England. Census. Census, 1961. England and Wales. [Gen. Register Off.] Preliminary report. 2° Lond., 1961.

F. 312 (41) Sco.
Scotland. Census. Census, 1961. [Gen. Register Off.] Preliminary report. 2° Edin., 1961.

F. 312 (41) Sco.
~~Scotland. Census. Report on the 12th decennial census of Scotland (1911) Vol. 1 (in 3), vols 2-3 (1 v. ea.)~~ 2° Lond., 1912-13

F. 312 (41) Sco.
~~13th census, (1921). Vol. 1 (in 2), vol. 2, vols. 3-4 (in 1)~~ 2° Edin. 1922-24

F. 312 (41) Sco. ~~14th census (1931) Vols 2-3.~~ Vol. 1, pts. 1-2, 6, 9-16, 19-20, 23-30, 32-34 2° Edin., 1932-34.

F. 312 (41) Sco ~~Report with index, vol. 1, pts (1-5) 253.~~
~~Index to names and places on the 14th census of Scotland. 2° Edin., 1931.~~

F. 312 (42) Eng.
~~England. Census of England and Wales 1921. Occupation tables. Classification of occupations. Preliminary report, etc.~~ F. 312 (42) Eng. 2° Lond., 1924.
~~Census. 1931. Classification of industries.~~ F. 312 (42) Eng. 2° Lond., 1924.
~~One per cent sample tables. Pt. 1-2.~~ F. 312 (42) Eng. 2° Lond., 1951.
~~County report. 38 vols.~~ F. 312 (42) Eng. 2° Lond., 1952.
~~National register. United Kingdom and Isle of Man~~ 2° Lond., 1953-55.
~~Statistics of population on 29th September, 1939. Report and tables~~ F. 312 (42) Nat. 2° Lond., 1944.

~~Registrar-General's (The) decennial supplement. England & Wales, 1931.~~ F. 312 (42) Reg 2° Lond., 1938-53
~~Pt. 2a, Pt. 2b.~~
~~1951. Occupational mortality. Pt. 1-2 (typh.)~~ F. 312 (42) Reg. 2° Lond., 1954-58.
~~1951. Area mortality.~~ F. 312 (42) Reg. 2° Lond., 1958.
~~Registrar-General's Statistical Review for the year 1959 Pt. 2.~~ 312 (42) Reg. 8° Lond., 1960-
Unbound parts and two latest bound vols. in Ref. 3 (All parts still in Ref. 3 13/2/63)
~~Registrar-General's Statistical Review of England and Wales. 1938~~ 312 (42) Reg 8° Lond., 1944

F. 312 (42) Eng.
~~England. Census. Census, 1951. England and Wales. Populations of ecclesiastical areas. England, etc.~~ 2° Lond., 1955.
E. 312 (42) Eng
~~Census, 1951. Wales... Report on Welsh speaking population, etc.~~ 2° Lond., 1955.
F. 312 (42) Eng.
~~England and Wales. Index of place names. 2 vols~~ 2° Lond., 1955.
F. 312 (42) Eng.
~~Census, 1951. England and Wales. Report on usual residence and workplace, etc.~~ 2° Lond., 1956.
F. 312 (42) Eng.
~~Census, 1951. England and Wales. Report on greater London and five other conurbations, etc.~~ 2° Lond., 1956.
F. 312 (42) Eng.
~~Census, 1951. England and Wales. Occupation tables~~ 2° Lond., 1956.
F. 312 (42) Eng.
~~Census, 1951. England and Wales. General tables, etc~~ 2° Lond., 1956.
F. 312 (42) Eng.
~~Census, 1951. England and Wales. Housing report~~ 2° Lond., 1956.
F. 312 (42) Eng.
~~Census, 1951. England and Wales. Fertility report~~ 2° Lond., 1956.
F. 312 (42) Eng.
~~Man (Isle of). Census, 1951 etc.~~ F. 312 (4289) Man 2° Lond., 1956.
F. 312 (42) Eng.
~~Channel Islands. Census, 1951. Report on Jersey, Guernsey and adjacent islands. General report, etc.~~ transf. to 14/2/63. F. 312 (42) Eng. 2° Lond., 1956. 2° Lond., 1958.

XC i. 3 -2

15/7/27

T.. Per..3

~~Annals of the American Academy of Political~~ and Social Science. Vols. 3 - 5, suppl. to 5, 6 - 31, suppl. to 31, 32 - 38, 39-40 (in 1), 41 - 55, 56 - 57 (in 1), 58, 59 - 60 (in 1), 61-62 (in 1), 63-64 (in 1), 65-66 (in 1), 67-68 (in 1), 69 - 70 (in 1), 71-72 (in 1), ~~73 - 76 (1 v. ea.)~~

~~80 Philadelphia, 1893 - 1918~~

15/7/27

Xi. 8 - 6

Tr. Per. 5

American Journal of Science. Vol. 1. 8° New York, 1819

— American Journal of Science and Art. Vols. 2-11, 13-49.
8° New Haven, 1820-45.

— 2nd ser. 50 vols. 1846-70.

— 3rd ser. 50 vols. 1871-95

— General index vols. 41-50.

— 4th ser. ~~Vol. 1-39~~, 50 vols. 1896-1920
Vol. 50 comes out

— General index of vols. 1-10.

— 5th ser. Vol. 1-36. 1921-1938.

— General index vols. 31-36.

— vol 237 1939

— Radiocarbon supplement. Vol. 1- 1959-
8° New Haven.

Xk.

1.	Iraq. Ministry of Social Affairs. Directorate General of Census. Census of Iraq, 1947. 3 pts.		2° Baghdad, 1954.	

X k. 3

✓ T'oung pao. 10 vols. 8° Leide, 1890-99

— ~~2e ser.~~ Vol. 1-34. 8° Leide, 1900-38.

Transferred to Per. O.

Sec. of this is last-

Pkt of vols 24-25 in per. lib.

X k. 5

✓ Journal des économistes. Tom. ~~34-37~~ 1853 - 1866 (1 vol. for each year), 1867 2 v. 1868-74 (1 v. each year), 1875 - 1879 ~~2 ser.~~ (2 v. for each year), 1880 - 1883 (2 v. each year, numbered 9-24) 1885 (2 vols numbered 29-32)

8° Paris, 1853 - 85

Nos 25-28 1884 2 vols. missing

X k. 4.

Indian Tariff Board. Reports. 27 vols. 8° Bombay, Calcutta, Delhi, 1924-35.

X R. 6

√ Early proceedings of the American Philosophical Society ... 1744-1838. 8° Philadelphia, 1884.

√ Proceedings of the American Philosophical Society. 8° Philadelphia, 1842-1915
Vols. 8-11 (1861-1870); 13-14 (1873-1874);
17-23 (1877-1886); 24-31 (1887-1893. 2 vols. bound together.);
32-36 (1893-1897); 37-38 (1898-1899. In 1 vol.);
39 (1900. In 1 v.); 40-41 (1901-1902. In 1 v.); 42-43 (1903-1904);
44 (May-July 1905. No. 180); 46-51 (1907-1912);
52 (1913. Wanting last number - 212); 53 (1914);
54 (nos. 216-219, 1915 wanting Oct.-Dec.)

Vol. 14 to bind
17 rem. as pattern
52 & 54 to be cased

√ Subject-register of papers published in the Transactions and Proceedings of the American Philosophical Society. Comp. by H. Phillips. 8° Philadelphia, 1889. In 1

√ Register of papers published, etc. 8° Philadelphia, 1881.

√ Supplemental register of written communications published, etc. 8° Philadelphia, 1889.

X k. 8

√ ~~Magazin encyclopédique. 1795-1814 in 114 vols.~~
TRS. Spec Coll. 3023-3136 ~~8° Paris.~~

√ — ~~Table numérique des neuf premières années.~~
TRS. Spec. Coll. 3137 ~~8° Paris, 1806~~

√ — ~~Table générale des 18 vols. 4 tom. 8° Paris, 1819.~~
TRS. Spec. Coll 3138-3141

x l. 1.

Smithsonian Institution. War background studies, 1-21
No. 11 missing & withdrawn Dec. 1980. 8° Washington, 1942-45.

ANNANDALE
NATIONAL
LIBRARY

T. Per. O

~~United States National Museum. Annual report~~
of the Board of Regents of the Smithsonian Institution
for 1905 (and 1906) Report of U. S. N. M. 2 vols.
8° Washington, 1906

Report of the progress & condition of the U. S. Nat. Mus.
for 1907 - 1959

~~8° Washington, 1907 - 51~~

22/7/27

x l. 8

√ Tr. Per. 5

~~Smithsonian Institution. Annual report of the Board of Regents. Reports 3-8 (in 1.);~~
8° Washington, 1849-54.

√ ~~1854-1861 (1 v. ea.); 1863-1883 (1 v. ea.);~~
~~1884-1896 (2 vols. for each year); 1897 (3 vols.);~~
~~1898-1904 (2 vols. ea. year); 1905-1938 (1 v. ea year)~~
~~1940-1942, 1944-1949, 1951-58~~

~~8° Washington, 1855-1959~~

1923 on loan

Tr. Per. 5

~~Author-subject index to articles in Smithsonian annual reports, 1849-1961~~

√ Tr. Per. 5

~~Proceedings of the United States National Museum.~~
~~Vols. 10-88~~ 8° Washington, 1888-19~~75~~
Ind. See list in A catalogue.
Article 24 of vol. 66 wanting.
Vols. 67 and 70 want titlepage.
Vol. 73 wants arts. 9 + 11; vol. 74 wants art. 5;
~~Vol. 78 wants art. 3.~~
Vol. 91 wants NOS. 3117-3120.

22/7/27

X m. 1

Corpus inscriptionum Semiticarum. ~~Pars prima.~~

~~Tom. I, 1881~~ 4 Parisiis

Pars prima.	Tom. I. Text. Tabulae.	2 vols.	1881	Bound
"	Tom. 2. Text. Fasc. 1-4.	1890-	1911	Bound
"	" Tabulae Fasc. 1-4.	1890-	1911 (26)	Bound
	covers of Tom. 2. Tabulae are in case in shelf			
"	Tom. 3. Text. Fasc. 1-2		1926-47.	
"	" Tabulae. Fasc. 1		1926.	
Pars secunda.	Tom. 1 Text. Tabulae.	2 vols.	1889.	Bound
"	Tom. 2. Text, Fasc. 1.		1907	
"	" Tabulae, Fasc. 1.		1906	
"	Tom. 3. Text. Fasc. 1.		1926.	

Pars quarta.	Tom. 1. Text	1881	Bound
"	" Tabulae, Fasc. 1-4	1889-1908	
"	Tom. 2. Text, Fasc. 1-4.	1911-1920.	in case
"	" Tabulae. Fasc. 1-4 (in 3) [Fasc. 3-4 in 1]	1911-1920.	
"	" 3. Text. ~~Fasc. 1~~	1929-31	
"	" " Tabulae. ~~Fasc. 1~~	1930-32.	

4. Punjab District (and State) Gazetteers. B. vols. Statistical tables.

1924 – 35 8° Lahore, 1926-36.

1.	Hissar District.	1935. 1936.	34.	Suket State.	1933.	1934.
2.	Rohtak District.	1936. 1936.	38.	Kapurthala State.	1933.	1934.
3.	Gurgaon District.	1935. 1936.	39.	Malerkotla State.	1936.	1937.
4.	Karnal District.	1935. 1936.	40.	Faridkot State.	1935.	1935.
				Nabha State.	1936.	1936.
5.	Ambala District.	1936. 1936.	41.	Chamba State.	1933.	1934.
6.	Simla District.	1936. 1936.	42.	Patiala State.	1936.	1937.
7.	Kangra District.	1934. 1935.	43.	Jind State.	1933.	1934.
8.	Hoshiarpur District.	1935. 1936.	44.			
9.	Jullundur District.	1935. 1935.	45.	Bahawalpur State.	1935.	1935.
10.	Ludhiana District.	1935. 1935.				
11.	Ferozepore District.	1935. 1935.				
12.	Lahore State.	1936. 1937.				
13.	Amritsar District.	1933. 1934.				
14.	Gurdaspur District.	1936. 1936.				
15.	Sialkot District.	1936. 1936.				
16.	Gujrat District.	1935.				
	Gujranwala District.	1936. 1936.				
17.	Sheikhupura District.	1933. 1935.				
18.						
19.	Shahpur District.	1934. 1935.				
20.	Jhelum District.	1934. 1935.				
21.	Rawalpindi District.	1935. 1936.				
22.	Attock District.	1933. 1935.				
23.	Mianwali District.	1935. 1936.				
24.	Montgomery District.	1935. 1936.				
25.	Lyallpur District.	1935. 1936.				
26.	Jhang District.	1934. 1934.				
27.	Multan District.	1936. 1936.				
28.	Muzaffargarh District.	1936.				
		1936.				
29.	D.G. Khan District.	1935. 1936.				
30.	Dujana State.	1936. 1936.				
31.	Pataudi State.	1936. 1937.				
32.	Kalsia State.	1934. 1935.				
33.	Loharu State.	1936. 1937.				
34.	Muzaffargah District.	1924.				
	Sirmoor State	1926, 1934				
35.	Bilaspur State.	1934. 1933–1935.				
36	Mandi State.	1936. 1936.				

X n. 1

16/11/27

√1 Burma District Gazetteers. Vol. B. 36 vols.
Akyab, Amherst, Bassein, Bhamo, Hanthawaddy, Henzada, Kathia, Kyaukpyu, Kyaukse, Lower Chindwin, Magwe, Mandalay, Ma-ubin, Meiktila, Mergui, Minbu, Myaungmya, Myingyan, Myitkyina, Northern Arakan, Pakôkku, Pegu, Prome, Pyapon, Ruby Mines, Sagaing, Salween, Sandoway, Schwebo, Tavoy, Tharrawaddy, Thatôn, Thayetmyo, Toungoo, Upper Chindwin, Yamethin.
2° Rangoon, 1906-7

√2 Gondal State. Summary of events of the administration of the Gondal State. 1892-93 - 1902-3. 11 pls.
2° Bombay, 1893-1903.

√3 Punjab District and States Gazetteers. A vols.
Vols. 2, 3(in 2), 4 - 6, 7 (4 pls.), 8 (3 pls.) 9, 10, 11 (1 vol.) 12, 13 (2 pls.), 14, 15, 16 (2 pls.), 17, 18A. 19 - 21, 21 23, 26 - 32, 34 (2 pls.) 36

No 22 Chamba State, missing
8° Lahore, 1907 - 36.

√4 — 13 vols. Vols. 2 - 4, 5 (2 pls.), 6 - 10, 12, 13, 14 (2 pls.), 15 - 33, 34 (2 pls.), 35, 36.

8°. Lahore, 1907-

See opposite page.

X n. 2

√ Annales des sciences politiques.
Tom. 10 - 25

8° Paris, 1895 - 1910

√ — Revue des sciences politiques Ann. 26 - 49, 49 - 51.
8° Paris, 1911 - 1936.

continued as

Sciences politiques. Nouv. sér. 52e - 54e année.
No. 1 - 14. 1937 - 39. 8° Paris.

X n. 4 - 3

√ The Indian Antiquary. Vol. 1 - 62 Transf. to Br. 14.

Ceased publication 8° Bombay 1872 - 1933.

√ — Indexe to vols. 1 - 50. 3 Pts. (in 2)
8° Bombay, (1931?)

— Temple (Sir R.C.). Fifty years of the Indian Antiquary. 4° Bombay [1921.]

DC n 5-

√ Burma gazetteer Vol. B.

No. 1	1912, 1924
2	1912, 1924
3	1912, 1924
4	1912, 1924
5-	wanting in printed catalogue
6	1913, 1924
7	1913, 1924
8	1912, 1924
9	1913, 1924
10	1913, 1924
11	1912, 1924
12	1912, ~~1914~~
13	1912, 1924
14	1912, 1924
15	1912, 1924
16	1913,
17	1913, 1924
18	1913,
19	1913, 1924.
20	1913, 1924
21	1913, 1924.
22	1913, 1924.
23	1913, 1924
24	1913, 1924
25-	1913, 1925- (Mandalay)
26	1913, [1925-] (Pakokku Hill Tracts)
27	1913, ~~1925~~ (Bhamo), 1925- (Mandalay)
28	1913, ~~1925~~ (Myitkyina), 1925- (Bhamo)
29	1913 (Katha) 1925- (Myitkyina)
30	1913, ~~1925-~~ Ruby Mines; 1925- (Katha)
31	1913, (Shwebo) 1925- (Putao) [Publ. with 29]
32	1913 (Sagaing), 1924 (Shwebo)
33	1913 (L. Chindwin), 1925- (Sagaing)
34	1913 (U. Chindwin), 1925- (L. Chindwin)
35-	1913 (Kyaukse), 1925- (U. Chindwin)
36	1913 (Meiktila), [1925-] (Chin Hills)
37	1913 (Yamethin) 1925- (Kyaukse)
38	1913 (Myingyan), 1924 (Meiktila)

Numbered sel.

No. 39.	1913 (N. Shan States) 1924 (Yamethin)
40	1913 (S. Shan States) 1924 (Myingyan)
41	1913 (Pakkokku) [1925-] (N. Shan States)
42	1913 Chin Hills 1925- (S. Shan States)
43	1925- Karenni.

Xn. 6.

T.. 6301 (545) Pun.

List in "A" Cat

1. ~~Punjab village surveys. 1-13. 8° Lahore, 1928.~~ [5]

~~Punjab village surveys. Old Series.~~

Missing 5 years and withdrawn 1968.

~~Ray (B.M.). An economic survey of the Haripur and Margarh Talukas of the Kangra District.~~ [Board of Econ. Inq. 9] 1933.

~~East Punjab. Board of Economic Inquiry. Publications.~~

~~No. 1 — 33, 35, 43, 43 [sic], 44, 45, 47, 49, 65, 67-76 8° Ludhiana pr., 1949-~~ 50

~~Chandigarh,~~ 60

~~+ 2 unnumbered~~ Withdrawn 25/4/63.

Ex. 1.

Punjabi State Gazetteers. 13 vols.
Entered and marked as Ex n. 1 -

Ex. 2.

Continuation of Ex n. 2. Revue des sciences politiques

ANANDALE
FOLIO

X 0. 4 - 3

√ Journal of the Royal Dublin Society.
Vols. 1 - 4 8° Dublin, 1858-66.
To Pa. 5

√ Proceedings of the Royal Irish Academy. 10 vols.
8° Dublin, 1841-70

√ — 2nd ser. 6 vols. 1870-88

√ — 3rd ser. 7 vols. 1889-1901

√ — Vol. 24 - 30, 31 (3 pts.), 32 - 36, 37 (3 pts), 38 - 48(
1902 - 1942

√ — Minutes of proceedings, 1930-31 4° 1931

√ — Index to the serial publications of the Royal Irish Academy, 1786-1906, 1904-32.
2 pts. 8° Dublin, 1912-34.

16/11/27

K O. 5

√	Burma Gazetteer. Vol. A		8° Rangoon.
1	Northern Arakan District	1910	
2.	Salween	1910.	
3	Thayetmyo	1911	
4	Mergui	1912	
5	Bhamo	1912	
6	Lower Chindwin	1912	
7	Myitkyina	1912	
8	Sandoway	1912	
9	Pakokku.	1913	
10	Upper Chindwin	1913	
11	Amherst	1913	
12	Insein	1914	
13	Syriam	1914	
14	Toungoo	1914	
15	Henzada	1915	
16	Ruby Mines	1915	
17	Bassein	1916	
18	Akyab	1917	
19	Pegu	1917	
20	Tharrawaddy	1920	
21	Kyaukse	1925	
22.	Mandalay.	1928.	
23.	Shwebo,	1929.	
24.	Thaton.	1931.	
25.	Maubin.	1931.	
26.	Yamethin.	1934.	
27	Amherst.	1935.	

Continue running nos.

u-co/gai.L: